Full Leased Wire Report of The International News Service

WEATHER FORECAST
OHIO: Partly cloudy tonight and Sunday; probably local thunderstorms in north; Sunday cooler.

THE CHRONICLE-TELEGRAM

VOL. 2. NO. 274. ELYRIA, O., SATURDAY, JUNE 18, 1921

SEVERE STORM DOES MUCH DAMAGE

Two More First Degree Murder Charges in Cleveland Kaber Slaying

TOWNSHIP STARTS ACTION HALTING RIVER CONTAMINATION

Five Women; Two Men Face Electrocution; Ends Investigation

(By WILLIAM J. HUSKE, I. N. S. Staff Correspondent)

CLEVELAND, June 18.—Indictments were returned by the grand jury here this morning against Salvatore Cala, under arrest in Buffalo, said to have confessed, and Vitora Pisstelli, who is believed to have been the actual wielder of the knife with which Daniel Kaber, wealthy publisher, of Lakewood, a Cleveland suburb, was killed.

The indictments were voted following a hurried night trip to Buffalo on the part of Prosecutor Edward C. Stanton, who immediately went before the grand jury and presented to them the confession made by Cala in Buffalo yesterday, in which he admitted his part in the murder of Kaber and implicated Pisstelli as the actual slayer.

Expect Early Arrest

Mrs. Catherine Kaber, Kaber's widow, her daughter, Marian, Mary Brickel, aged mother of Kaber, and Mrs. Erminia Colasurdo, alleged "poison queen," in the county jail, charged with the murder. A tale of indictments in this strange mystery, now almost two years old, has mounted to six. Pisstelli, who was recently arrested on a minor charge and released under bond of $2,000, is still at large, but police today are expecting news of his arrest at any minute.

...VIES' CASE DECISION IS EXPECTED

...ision by the supreme court on appeal of Walter Davies, former cashier, convicted of misplacing funds of the City Bank, of which he is looked for within a day or two. The supreme court argument in all cases were completed and decision will be forthcoming shortly. Meanwhile Mr. Davies is working for the New York Central railroad in its Cleveland office awaiting the decision of the court, freedom, a new trial or a term in the penitentiary.

...N WOMAN GIVEN DIVORCE BY JUDGE

Winifred Alcott, 1114 Sixth street, Lorain, was divorced this morning by Judge Redington from her husband, steel plant time-keeper, on the ground of gross neglect of duty. She was awarded alimony, and restored her former name, Mrs. Montague.

...N IMMIGRATION TO MEXICO INCREASES

...S Staff Correspondent

...CO CITY, June 18—Immigration of Germans to Mexico is on the increase. A despatch from Vera Cruz today said that 85 percent of the first cabin passengers arriving on the Dutch steamer on Friday were Germans. They settle in this country. Most of the German immigrants come from the well-to-do, class.

...ARK ATTORNEY DIES

(International News Service.)

...ARK, June 18.—A. A. Stanton, one of the most prominent ...s, republican politician, member of the draft board during the war, and prominent in financial circles here, died early today.

...OING HIS SHARE

...s. Tite has four dozen ...ecked pheasant eggs ...he intends to hatch and ...e in Cascade Park. He has also applied to the state game and fish department for ...ira of squirrel which he ...s to secure permission ...ease in the city park.

Elyrians Abandon Kittens; Left To Starve To Death

Complaints have been received by the county Humane Society regarding the practice of leaving cats in an abandoned quarry hole. Cats and small kittens are taken to the hole where they are unable to get food or water and die of starvation.

Mrs. Wilson of 97 1-2 Fostoria avenue rescued one of several kittens that were forsaken. The society announces that unless this inhumane treatment is stopped prosecutions will be made.

NAMES REVENUE COLLECTOR FOR THIS DISTRICT

Carl F. Routzahan of Mansfield, familiarly known as "Ted," is to be appointed collector of internal revenue for the 18th, or Cleveland district, succeeding Henry H. Weiss of Canton, now appears certain. Senator Willis has recommended him for the appointment. He has been endorsed by 18 of the 22 Republican county committees in the district as follows:

Holmes, Coshocton, Geauga, Lake, Stark, Ashland, Richland, Tuscarawas, Carroll, Harrison, Jefferson, Monroe, Lorain, Columbiana, Medina, Knox, Delaware and Wayne.

Mr. Routzahn was chairman of the Republican county committee of Richland county two campaigns and treasurer once. He was a member of the Republican state executive committee in one campaign.

Keefe Brasselle Ordered Out of City

Leo Bell, who was arrested on a charge of disorderly conduct Thursday evening has been discharged. It developed that Bell had attempted to stop a fight and was arrested by mistake.

Mrs. Brasselle went bond for her son, Keefe Brasselle. Bond was fixed at $500. He was ordered out of Elyria until the grand jury convenes except on certain occasions when he may visit his mother.

Prices Reduced On Baked Goods

Local grocers report that reductions in the price of baked goods has taken place, and they are now lower in price than for some time. This cut includes cookies, cakes, crackers and package goods but does not include bread. The wholesale price was cut about twenty per cent and the retail price followed suit.

Held as Alleged 'Brains' of Famous Chicago Mail Robbery

Timothy ("Big Tim") Murphy labor Czar, of Chicago, and a power in South Side politics, who was arrested as the alleged "brains" that directed the $350,000 Dearborn street mail robbery on April 6. It is alleged that he has confessed his part in the plot. It is reported he led a party of postal inspectors to the home of his father-in-law and personally unearthed a fortune of $112,900 in currency and Liberty Bonds.

Americans Win Polo Match

By WILLIAM L. MALLABAR
I N S Staff Correspondent

HURLINGHAM, Eng., June 18.—America's challenging polo four scored a victory over the British defenders of the historic international cup in the initial match, here this afternoon, winning 11 to 4.

Captained by Devereaux Milburn, one of the greatest backs in the history of international polo, the Americans swept their opponents down to defeat with a brilliant crowd looking on. King George and members of the royal family, the king and queen of Spain and scores of members of the nobility were numbered in the great assemblage that witnessed the match.

The teams will rest up until next Wednesday, when the second match is scheduled. Should the Americans win it, they will recover the historic cup, as the competition is for the best two in three matches.

The score by chukkers:

American	..212	022	20	—11
British	012	100	00	— 4

ELYRIA PUBLIC LIBRARY TO CLOSE EVENINGS

After June 18 the Elyria Public Library will be closed evenings and Wednesday afternoons during the summer. Open except Wednesday, 9 a. m. to 6 p. m.

WEATHER FORECAST

I. N. S. Staff Correspondent.

WASHINGTON, June 18.—Forecasts for the period of June 20 to June 25 inclusive:

Ohio Valley—Considerable cloudiness and occasional local showers with temperature near or slightly above normal are indicated for the coming week.

Region of Great Lakes—The indications are for considerable cloudiness, occasional showers and normal temperature during the coming week.

LIBERTY BOND MARKET

I. N. S. Staff Correspondent.

NEW YORK, June 18.—Liberty bond quotations: 3 1-2s $88.36; second 4 1-2s $86.74; third 4 1-2s $91.44; fourth 4 1-2s $86.86; victory 3 3-4s $98.34; victory 4 3-4s $98.32.

SAM GOMPERS TO RETIRE AS LABOR CHIEF

BY MILDRED MORRIS
I. N. S. Staff Correspondent

DENVER, Col., June 18—The most sweeping program ever yet proposed by organized labor, calling for government ownership and control of the steel industry, the coal mines and all other basic industries is demanded by the railroads unions.

Delegates of the railroad workers to the convention of the American federation of labor, meeting in caucus last night, took action, it was learned today, that binds them to stand as a unit behind a resolution providing that the executive council of the federation shall draft and publish a program of legislative action applying the principle of government ownership and

(Continued on Page Two)

VICE PRESIDENT PAYS TRIBUTE TO MARTYR

I. N. S. Staff Correspondent

NILES, O., June 18.—Speaking in the shadow of the memorial to William McKinley, at his birthplace here, Vice President Calvin Coolidge today paid a high tribute to the martyred chief executive and to his successor of today, President Warren G. Harding. The vice president was the chief speaker at the unveiling of a bust to President Harding in the McKinley memorial.

Other prominent guests were Secretary of labor James J. Davis and Governor Harry L. Davis. The bust was unveiled by Mrs. J. D. Waddell, wife of the president of the Niles chamber of commerce.

"He was wiser than his critics," said Mr. Coolidge, in referring to Ohio's martyred son." He was gentler than his friends. He was firmer than his party. He found the nation depressed and distraught he brought it prosperity and contentment. He led the people not from afar off, where his influence could not be felt, but from near at hand, directing their course, but yet with them. It is little wonder that men loved him."

After reviewing the life of President McKinley from the time that he shouldered a musket to fight for the union down to the day when he was shot down by an assassin in Buffalo, the vice president turned to discuss the work of the present chief executive.

"Nations do not stand still," he declared. "They advance or they recede. America goes forward. It would have been in vain that this monument was built to a great son of Ohio if he were to have no like successor, no representative of kindred mind to take up and carry on the ever unfinished task of serving the world most by serving America best."

You know the Ohio life of the president better than I, the vice president said, but there are certain characteristics which challenge notice.

"The foundation of all that he is or will be was laid in Ohio. Here he has been a dutiful son, a loyal and helpful brother, an affectionate husband, a kind neighbor and always a christian gentleman. These virtues come from the home without which there is no greatness. President Harding was always a home maker, as everyone who ever visited him knows. He and Mrs. Harding have made a national home of the White House and grounds to which

(Continued on Page Two)

Gasoline Prices Down Once More

The price of gasoline took another tumble this morning and is now lower than in a number of months. The various filling stations are selling at 22 1-2 cents a gallon, the former price was 26c. The price of coal oil also dropped to 15c and 13c according to grade.

DEADLY RIFLES SEIZED ON SHIP BOUND FOR ERIN

Customs officials and the police of Hoboken, N. J., raided the S. S. East Side at her pier, in Hoboken, and seized 495 submarine guns and a large quantity of ammunition valued at $130,000. The authorities believe the guns were placed aboard the vessel for shipment to Ireland, as the East Side was soon to sail for Norfolk, Va., and thence to Dublin. The guns seized can fire 200 shots a minute. The photo shows Detective Sergeant Beatty of the Hoboken police, with part of the cache seized by the authorities.

Request Healthers To Abate Nuisance

Elyria Township Trustees expect to make an effort to prevent this city from emptying sewage into the river, if they can get the backing of the State Board of Health.

This statement was made by Trustee H. C. Chambers this morning. He stated that the pollution that comes from this city, and from the Mendelson rendering works north of the city has become so bad that every resident of that vicinity is up in arms and are demanding that something be done to abate the nuisance. "It is not so bad when the water is high," said Mr. Chambers, "but during the low stage of the river, foul matter lies on the rocks and pollutes the air for a long distance."

Poisons Animals

One farmer reported to him that he had driven his horses and cattle to the river to drink, and that soon after their legs became sore, due to the acid that was discharged into the river from plants in this city. The water at some stages is so bad that it is not advisable to water their stock there causing extra labor in drawing water from wells and cisterns.

Mr. Chambers stated that the trustees would call upon Prosecutor Webber to take the matter up with the State Board of Health with a view of getting it to take official action. He declared that the city was violating the law in not putting in a sewage disposal plant instead of discharging the city refuse into the river. He also said that he understood that the village of Grafton was also putting in a sewage system that would discharge into the river and that would add to the nuisance. The trustees are much in earnest, and say that if there is a law that will operate, they intend to see that it is put in force.

WOMAN APPEALS FROM INDUSTRIAL DECISION

Appealing from the decision of the Industrial Commission of Ohio, Esther Goncz, of Lorain, began action in the court of common pleas today. She is the wife of Paul Goncz, who was killed while employed as a laborer at the National Tube Co., on August 15, 1920. In her petition she states that she had applied for compensation from the State on account of the death of her husband, but that her application had been refused.

BOUGHTON RITES SUNDAY

The funeral services for Robert Boughton who died Thursday night of typhoid fever will be held tomorrow afternoon at 2:00 o'clock in the Welsh Funeral Parlors, Rev. Burner officiating. Burial will be in Carlisle cemetery.

Lightning Hits Two Men; Windows Blown In; Trees Uprooted

Following the excessive heat of yesterday this city was swept by a terrific rain and wind storm beginning about 7 o'clock last evening and continuing for an hour or more.

The storm broke suddenly, and great sheets of rain urged on by a high wind soon drenched everything, and the streets were soon flooded, taxing the sewers to more than their capacity. At one time the storm approached a cloud-burst, and within a short time reports began coming in to the police station that wires were down, trees uprooted and limbs blown into the street, endangering traffic, life and limb. Twenty-seven such calls were received within a short time and the police department were busy notifying the electric light and telephone companies that wires were down. Street employees were also sent to remove obstructions.

Heights Hit Hard

The vicinity of Western Heights received the full force of the storm. Lightning struck a tree in Riverview Park and killed a pony belonging to Nate Levitt. It was close to where a number of people were standing in the doorway of a building, but they escaped injury. Plate glass windows in the stores of Dan Durmas, Joe Baro, Steve Gorda and Adolph Glattstine were blown in during the excitement. Wires at Riverview Park went down and left the place in darkness for the balance of the evening.

On West Bridge street three trees were blown down at the Dickson home. One struck the house damaging the roof and smashing windows. All at once the electric lights went out and the city was in darkness for about twenty minutes. Service was then partially restored but the south end, south of Third street, was in darkness for the balance of the evening.

RAINED FROGS

Residents of the west side were not sure that they were not living in the time of the Children of Israel during the storm last night. They were astonished when it began to rain small toads or frogs. Some of them were killed as they struck the pavement or sidewalks but others who were fortunate enough to hit a soft spot merely had their breath knocked out for a brief period. This morning a number of children were engaged in capturing an assortment in tin cans.

Rendered Unconscious

At Stop 5, on the Yellow Line lightning struck a tree and two men were injured. Joe Kein was rendered unconscious and his spaniel was affected by the shock. His brother-in-law, John Clainger was severely shocked, but soon recovered. Dr. Lawrence attended the men.

In spite of the severity of the storm the rain was welcome, although some gardens were damaged by flooding. It was the most severe storm of the year, and Service Director Beck states that it will cost the city between $500 and $... to clear up the streets. The police signal system was partially out of commission during the evening but is now working again.

Horse and Chickens Killed

NEWARK, June 18.—During a heavy electrical storm here last night, lightning struck Phil Wickham's large barn east of the city, killed a horse and one hundred chickens. The fire which followed consumed a large quantity of hay and grain. Loss estimated at five thousand dollars, partially insured.

FLOOD FUNERAL

The funeral services of John Flood, of 32½ East ... will be held on Monday at two o'clock, with ... Smith, officiating. Burial in Ridgetown cemetery.

CITY EMPLOYES HAVE WAGES SLASHED

All city laborers have been subjected to a fifteen per cent cut in wages, according to an announcement by Service Director Henry Beck today. This includes the men in the water department, street department and pumping station, but does not include so-called skilled workmen, like the engineers and firemen, whose salaries are fixed by city ordinance.

The men have been receiving from $4.50 to $5 per day, and the cut affects all of them. This action was taken according to the Service Director, as the price of common labor has come down in other quarters, and some criticism has been made because the city did not also reduce the price paid by them. The order went into effect yesterday.

FRANK VOLLMER BODY ARRIVES

The body of Frank J Vollmer, shipped from France for burial in Elyria, arrived at the Friday funeral parlors late this morning. This is the second body of a soldier boy received in Elyria for burial and the funeral will be of a military order, full proceedings being in charge of the American Legion on Monday morning at 9 o'clock.

The services will be conducted from St. Mary's church with Father Frey officiating, but the body is first to be taken to 235 Ninth street. Burial will be in the LaGrange cemetery and a large number of sympathetic friends are planning to join their efforts with the Legion in giving a brave boy a befitting funeral.

CLEVELAND INSANE MAN PICKED UP AT LA GRANGE

La Grange authorities picked up a man yesterday on a charge of insanity. He was tried in Judge Wilcox's court this morning and found to be bordering on feeble mindedness. Relatives in Cleveland agreed to come and take him home. He gave his name and address as Frank Kocaka, 3218 West 46th street, Cleveland.

ITALIAN GENERAL TO VISIT U. S.

(International News Service.)

ROME, June 18—General Badoglio of the Italian general staff will leave for the United States on June 28 on a special mission, it was announced today.

NEWSPAPER ARCHIVE®
NEWSPAPER ARCHIVE®

...Y SAYS TAX IS HIGH

...ublican Chas. L. Knight ...th Ohio District of which ...unty is a part, who has ...ing a study of tax prob... ...e out in statement today ...nsequent startling. It is ...

...priations already made ... which must be made for ...al budget for the coming ...at be less than $6,500,- ...This will be about $60 for ...l, woman and child in the ...ation, or a burden of from ...$300 on every family. If ... this State, county and ... taxes, we arrive at a sit... ...ich is startling. The fig... ...ot available for all of the ...t let us take Ohio, for ...

...f State government for ...,500,000.

...y government, $44,700,-

...st of city government in ...t available since 1918, ...at year it was $43,200,- ...asonable estimate is that ...ot far from $60,000,000. ...say, city goverment is ...lo about $10 per capita, ...ernment $5 per capita, ...y government $7. If we ...the Federal cost of gov... ...the total will be about ...pita, or about $350 for ...y.

...fficult to get at the av... ...nual earnings for there ...urns from the farmers, ...umerous class, but leav... ...ut and taking an aver... returns made, it was ...for the past year. We ...the total cost of govern... ...ximating close to 40 per ...average earnings. This ...edible but it is a fact ...s, and it shows very ... desperate situation in ...now find ourselves. The ...ot every family will pay ...a share of such tax does ...he situation at all, for it ... some other families ...ore. A nation that is ... as we are, almost 40 ...f its net earnings for ... only cannot return to ... but will not long en...

...t should be borne in ...e hordes of special in... ...beseiging Congress to ...ds of legislation, which ...ve the effect of increas... ...rther this growing bur... ...tion that already has ...t prosperity and is head ...ght for bankruptcy. The ... useless governmental ... as alarming as it is ...Then the Czar of Russia ...first Hague convention ... if Europe were to sur... ...itically there must be ...t of her naval and milli... ...s. The total cost of all ...and navies of Europe ...1898 was 250,000,000 ...ling, or about one and ...billion dollars. ...e appropriated for the ... year just about this ...our army and navy, ...e two more appropria... ...f like amount to come ...carry out the naval pro... ...16.

...ernment waste is truly ...frightful. It has recent... ...ed that the Government ... spent $45,000 for eve... ...unded in the late war ...s to rehabilitate. We ...little has been accom... ...what should have been ...

...not verified these fig... ...is safe to say that it ... been much cheaper for ...ment to have given a ...25,000 to every wound... ...and to have paid at ... full the face value of ...isk insurance policy is... ...re bleeding the country ... the over-head expense ... boards and other allegi... ...trative agencies which ...rm very little service. If ...om this to the projects ... Congress which have ...fication because they ... use and service, the ...uns something like this: ...ith-Towner bill levies ...00 Federal taxes, and ...00 on the States; ...Towner-Sheppard bill ...000,000 to start with; ...elfare department prob... ...0,000 to begin with; ...deral Roads bill $100,- ...deral taxes, and anoth... ...00,000 on the States; ...diers Bonus bill $1,500,

...re a great many others ... in the legislative hoper ...ration, and any and all ... passed, must be in addi... ... burdens I have already ...t. Where we are going ...money, Congress cannot ...cannot see how the peo... ...er pay it. Nothing short ...l tax can do it and let ...d file of the people live, ...we throw down the bars ... will not require a pro... ... what will happen.

...d to think that such ...s should be met by cut... ...es to the bone and do... ...t those things not ab... ...cessary. We must do it ...d drastically If we are ...ve the country from ut... ...in the near future, but ...opeful that it will be ...e soon to have adopted ...phy that the cure for ...waste and extravagance ...es more waste and ex... We talk much, and ...usually, of what we ...but when it comes to ...we do nothing."

...d powder, if used to ...the pores of the ...much damage.

SILLIMAN HAS BREAK WITH ACTRESS

NEW YORK, June 18.—James A. Stillman, multi-millionaire financier who is suing his wife for divorce, is reported to have broken with Mrs. Florence Leeds, former chorus girl, who was named co-respondent in Mrs. Stillman's counter divorce action, according to a story printed today by the Evening Journal.

It was said to have cost Stillman $500,000 to sever the bonds of friendship with Mrs Leeds. In her counter divorce suit, Mrs. Stillman charged her husband with lavishing his wealth upon Mrs. Leeds and she charged further that Stillman is the father of Jay Leeds, the two an done-half year old son of the former chorus girl.

Mrs. Leeds, at last reports, was living upon Stillman's private ocean going yacht, Modesty, which was flitting from one anchorage to another in New York waters. According to the new developments today, however, Stillman was influenced to break away from the vivacious and beautiful "Flo" Leeds, and according to the Evening Journal's informant, has centered his attentions upon a young woman whose station in social life is much higher than that of Mrs. Deeds.

Mrs. Leeds is to have the custody of Baby Jay, but Stillman is to provide for him and educate him as a gentleman should be.

WEEK'S ENTRIES PROBATE COURT

The following entries have been made at the probate office during the past week:

Will of William Dowd, late of Elyria, filed for probate.

Will of George H. Prosser, late of Wellington, filed for probate.

Joseph Svete appointed administrator of the estate of Steve Madjas, late of Lorain. Bond $200.

Elizabeth Adams appointed administratrix of the estate of Normad Adams, late of Lorain. Bond $200.

Will of Walter Neilson, late of Lorain, filed for probate.

Sarah Bridge appointed administratrix of the estate of Dan Mathews, late of Elyria, Bond $1,000.

Will of Sarah Cooley, late of Brownhelm, admitted to probate.

Florence Jones appointed administratrix of the estate of Edwin Jones, late of Elyria. Bond $10,000.

Bank Clearances Are Improving

NEW YORK, June 18.—Bank clearances in the United States for the week ending June 16, reported to Bradstreets' Journal, New York aggregate $7,026,963,000 against $6,518,173,000 last week and $8,842,550,000 in this week last year. Clearings at some of the principal cities follow:

New York $4,121,234,000 decrease 15.2; Chicago $493 789,000, decrease 23.3; Philadelphia $430,765,000, decrease 21.6; Boston $290,288,000, decrease 30.9; St. Louis $126,800,000, decrease 26.7; Kansas City $141,536,000, decrease 38.4; San Francisco $128,506 000, decrease 24.7; Pittsburgh $145,514,000, decrease 22.0; Cleveland $96,142,000, decrease 43.1.

Detroit $98,169,000, decrease 72.0; Cincinnati $57,002,000, decrease 28.8; New Orleans $38 843,000, decrease 39.8; Louisville $25,212,000, decrease 18.4; Indianapolis $16,896,000, decrease 17.6 Columbus $14,245,000, decrease 16.9; Toledo $12,110,000, decrease 30.8; Akron $5 779,000, decrease 57.1.

Hospital Notes

Admissions—Wayne Buell, Penfield, Mrs. Winifred Jaycox, Elyria.

Births—To Mr. and Mrs. W. S. Keisler, Elyria, a son. To Mr. and Mrs. Alebie, Elyria, a daughter.

Discharged—Irvin Eppley, Elyria.

AUTO CAMPING CARAVAN OF THREE FAMILIES STOPS IN ELYRIA ENROUTE WEST

T. W., J. E. and W. J. Windna passed through Elyria this morning on a trip from New York to San Francisco with their families in three automobiles. T. W. and J. E. were from Pen Yan and W. J. from Elmira.

They are camping out en route and last night camped seven miles east from Elyria and at that point said there was practically no rain, none which disturbed them in camping. One of them had lived in Iowa and his experience apparently with the roads out there caused him considerable anxiety as to whether he was going to strike moist weather in Iowa. They all were hoping that the water had subsided in Colorado giving the people there time to fix the roads. They are expected to be gone several months.

WHEELING MILL CLOSES

(I. N. S. Staff Correspondent)

WHEELING, W. Va., June 18.—Twenty three hot mills of the Martins Ferry plant of the Whitaker Glessner Company closed down at midnight last night for an indefinite period, throwing 350 men out of employment. The plant was closed so that the mills might be relined and the machines overhauled. Officials of the company expect the mills to be closed for a month or six weeks.

Too Late to Classify

FOR SALE—Late cabbage plants. 35c per hundred, $3 per thousand. L. H. Keller, Elyria. Stop 44, Yellow line. Bell 206-R1. *

ARMY ARTILLERY UNIT BEING FORMED

The war department has started work on organizing a national guard company here. The quota will be 128 men who will be regular members of the Ohio National Guard. The company will be supplied with horses, field pieces and a field kitchen.

Every man will have the regulation army uniform and equipment. Company headquarters will be here and all equipment will be stationed in Elyria. The government will pay the maintenance cost of the horses and other necessary expenses. The initial cost of the equipment which will be regulation national army, will amount to about $100,000, which will be supplied by the war department.

VICE PRESIDENT PAYS TRIBUTE TO MARTYR

(Continued from Page One)

there is a regular neighborly welcome for the public.

"There is that in him which responds to the universal impulse of humanity, which recognizes but one rank—the common brotherhood of all mankind. To have that is to be a great American. The world holds no greater praise.

The people have seen him cheering with them at the ball park and the polo field, they have seen him enraptured at the signing of fifty thousand children on the Ellipse, they have seen him weeping in the presence of five thousand draped caskets bearing the remains of our soldiers who died overseas, and in mutual understanding of each other have found mutual love and affection."

After reciting the achievements of the administration thus far he said:

"President Harding leans neither to the reactionary line, nor to the revolutionary line, he holds to the rational line. He will not only support the achievements of all truly humanitarian progress, but he will go forward on the firm foundation of realties."

"The national needs patiences, pacification and harmony," the vice president said closing. "The world needs patience, pacification and harmony, under righetousness. Let us hallow the memory of him who so greatly desired these in the past by supporting the leadership of him who is so effectively establishing them in the present."

Governor Davis spoke, saying:

"As a rule, if men achieve greatness, the fullest recognition comes after their lifes work has been done and has been judged by posterity, but today there has arisen from among the people, a man whom even during his lifetime, their sympathetic understanding of lofty patriotism and distinguished ability, has drawn to himself not only recognition and admiration, but the deep love of a people. Such a man is Warren G. Harding."

This tribute was paid the nation's chief executive in an address delivered by Governor Harry L. Davis.

"On this day we are able to link together the names of two great Americans, both from Ohio, both emerged from humble origin and both entrusted by the people of this great republic, with its leadership, continued the governor.

"Here, in the native state of both, and in the city of McKinley's birth, the appropriateness of a tribute to Warren G. Harding seems particularly apparent. For when we thus bring their lives into comparison, we are struck by the similarity of many of their characteristics.

"I am firmly convinced that when Warren G. Harding has completed his public record, history will join his name with that of McKinley as marking two of the greatest and best beloved presidents of the nation that has had such mighty leaders as Washington, Lincoln and Roosevelt.

KEENAN KNOCKED OUT FRIDAY FOR THIRD TIME

For the third time this season, Jimmy Keenan of Vermilion was knocked out of the box in the Philadelphia-Cincinnati game Friday. In the first two innings of the Cincinnati game he issued three passes and allowed three hits. Hubbell, who succeeded him, did little better and Philadelphia lost 11 to 3.

LONDON, June 18.—The coal miners today began working for a general strike in Great Britain, involving all trade unions that now have disputes with employers.

CITY FIREMEN PLAYS COLORED TEAM SUNDAY

The City Firemen will meet the Greenwood Social Club, colored baseball team in Cascade park tomorrow afternoon. Both teams have many supporters here and an exciting contest is predicted.

CINCINNATI —Young Webb, 137 pounds of Dayton, outpointed Jimmy Sheylin, 136 pounds, Cincinnati in a 15 round bout here.

Free Excursion

The Border Cities Co's. special car will leave Yellow Line waiting room, Lodi street on Sunday 2:30 p. m. sharp. Come along and have a real time. Dancing, music, bathing, lunch, no expense to you.

WELLINGTON

MRS. FOND'S PUPILS WILL GIVE RECITAL

WELLINGTON—The large piano and voice class of Mrs. Lotta M. Fond will give a recital in the Baptist church on Monday evening, June 21, 1921 at 7:30 o'clock.

Mrs. Fond has been an instructor of recognized worth and ability in the above arts, and has developed a large following.

A cordial invitation is extended to the general public to attend this recital.

WELLINGTON PERSONALS

WELLINGTON—Mr. and Mrs. D. B. Baird of Elyria attended commencement.

H. H. Edwards of New London, was in town Friday.

The Junior High School enjoyed a picnic in Avery's park Thursday.

Mrs. F. T. Doll of Cleveland is the guest at the home of Mrs. Frank Farse.

Miss Ida Merrill attended commencement, and was present at alumni last evening.

Mrs. Anna Rofe is the guest of Mrs. Rose Parkinson. She attended commencement.

Messrs. J. H. Page and B. E. Ferguson were in Cincinnati on business the first of the week.

The Misses Virginia McKinson and sister of Fredericktown, Ohio, attended commencement here.

Mr. and Mrs. T. H. Hollinger of New York City, visited their nephew and niece, Mr. Leslie J. and Miss Adelaide Cole, during commencement.

Mrs. Sam Chapman of Huntington, was taken to New London hospital Wednesday, where she was operated upon Thursday by Dr. Woodman.

Mr. Allen Derr had the misfortune to hurt his right foot at the Big 4 depot Tuesday, bruising it quite severely. He will be unable to work for some time.

Mr. and Mrs. Frank Dibble of Lansing, Mich.; Mrs. L. H. Dibble and Mrs. J. S. Jordan visited Mrs. Jordan's sister, Mrs. Wm. Pickworth in Ruggles Wednesday.

Miss Hattie Lang, who underwent an operation for goitre at Perrysburg, Ohio, Tuesday is getting along nicely.

The Princess Stock Co. will be here all next week and will be located on the Baumgardner lot on North Main street. This company is well known here.

Mrs. T. J. Webber of Plymouth, is the guest of her daughter, Mrs. L. L. Be Vier. Miss Marjorie Webber of Cleveland, also visited Thursday at the Be Vier home and attended commencement.

The Hi Times has issued its annual number which is a combination of the various activities of the school year, and is designed to take the place of the last three numbers. The work is illustrated with numerous pictures of groups having in charge the many organizations in the school, and is ably edited.

Mrs. C. E. Trippe expects to be among her Wellington friends soon.

Mr. and Mrs. R. E. Bowman visited Mr. and Mrs. Geo. Hastings in Penfield Sunday.

Mr. S. D. Bradner of Jamestown, N. Y., is the guest of Mrs. Roice and Mrs. Holcombe.

Mr. S. D. Bradner took six o'clock dinner with Mr. and Mrs. W. W. Wean Wednesday.

Mrs. A. H. Randolph of Boston, Mass., is the guest of Dr. J. W. Houghton and family.

Mrs. S. W. Hubbard of Whitsboro N. Y., is spending some time with Mr. and Mrs. C. W. Horr.

Miss Elfrieda Schmalzle left for her home in Twinsburg, Ohio, Wednesday, for the summer vacation.

Misses Anna and Glenda Wyant of Lakeside, are visiting their grandparents, Mr. and Mrs. W. R. Wyant.

Geo. Pease and family of Cleveland, have been spending this week with Mr. and Mrs. Milo Pease.

Mrs. D. E. Keiser of Mansfield, is the guest of Mr. and Mrs. C. R. Neal She attended the graduation exercises lest evening.

Mr. and Mrs. R. A. Horr of Cleveland are guests of Mr. and Mrs. V. W. Clisby. They will attend alumni tonight.

Theo. Warner is at home from Cornell University. He attended commencement and will also be present at Alumni tonight.

Mrs. Fred Davies is in Cleveland this week. She attended the graduation exercises of her nephew, Raymond Slemmons.

Mrs. Hattie Johnson, who has been visiting her daughter Mrs. Jay Dobson returned to her home in Williamston, Mich., Thursday.

Mr. and Mrs. Jos Rheinhart and lady friend of Tiffin, Ohio, Mrs. Mary Wyant of Norwalk are guests of Mr. and Mrs. Wm. Wyant.

Mr. and Mrs. Harry Branch of Rochester, N. Y., are spending two weeks with Mr. and Mrs. C. A. Gott. They attended alumni last night.

LANDS IN IRELAND

WASHINGTON, June 18.—Donal O'Callaghan, lord mayor of Cork has landed safely in Ireland, according to formal notification given the secretary of labor today by counsel for the Irish refugee.

An official report just issued shows that 200 British women died while serving in the World War.

COLUMBIAS HAVE IMPROVED STANDING OVER LORAIN TEAM

Probably one of the most hotly contested games of the season will by the Holley-Krohn-I. T. S. Columbia club game. Both teams have an enviable record for the season and Sunday's game will be the unofficial Lorain county championship game.

A large crowd of rooters from Lorain will accompany the visitors here. Batteries for the Columbia club will be Draegert and Ryan. Manager Struck also has several pitchers in reserve. The following data gives the average score for the Columbia's and their opponents for games played so far this season:

Columbias.

A.B.	H.	R.	2B.	3B.	Ave.
236	82	15	11	2	.348

Holley Krohns.

A.B.	H.	R.	2B.	3B.	Ave.
225	41	24	11	1	.182

SCORES JUDGES FOR SELLING SOULS

(International News Service.)

DENVER, Colo., June 18.—"There are judges in this country, innumerable who would sell their souls' salvation, the constitution, or the future of humanity at the order and bargain of the interests," James Lord, head of the mining department, American federation of labor declared here today before the annual convention of the department.

Charging the presence of armed guards hired by the operators responsible for the outbreaks in Mingo county, W. Va., Lord said:

"It is doubtful if in any country in the world, no matter how reactionary or barbarous, the owners and directors of business are allowed to have and control armies of privately hired killers as they now with impunity do in some parts of our country. It is doubtful, if in any other country, men whose sole recomendations are that they can commit murder or any other crime for pay, are allowed by the government and will its full knowledgea, from its own investigation to supersede and displace constitutional government.

SAM GOMPERS TO RETIRE AS LABOR CHIEF

(Continued from Page One)

democratic control to all basic industries.

There is intimation that the majority of the resolutions committee headed by James Duncan, first vice president of the federation, John F. Frye, editor of the Iron Moulders' journal, who led the opposition to the Plumb plan last year, do not look with favor on this provision of the resolution. The railroad unions now threaten a fight in the convention that, according to predictions, will parallel last year's contest, which resulted in an overwhelming victory for government ownership and democratic contol of the railroads over the Gompers opposition. The organization expects to have the suport of the coal miners, who already have declared for the nationalization of the coal mines.

"Notice was served on labor that it could not get its rights from the interests controlling industry when Judge E. H. Gary, by his refusal to accept collective bargaining, forced Samuel Gompers and other members of the labor delegation to withdraw from President Wilson's first industrial conference," said Fred Hewitt, representing H. W. Johnston, president of the international association of machinists, and one of the leaders of the rail union delegates.

"The present war on labor shows it can never secure those rights until it has a voice in the control of the basic industries. The time has come in our opinion, to demand a program of industrial democracy that will apply the principle of government ownership and democratic control not only to the railroads, but to the steel industry, the coal miners and to all other industries classed as basic."

Glen E. Plumb, father of the Plumb plan, will arrive in Denver early next week to address the convention at its invitation. He is expected to present a new program that will be the kernel of the idea on which the program demanded by the rail unions will be based.

Supporters of John L. Lewis are confidently predicting his election as president of the federation and announcement of his retirement by Samuel Gompers.

CLOSES IRREGULAR

NEW YORK, June 18. — The stock market closed irregular today. Government bonds unchanged; railway and other bonds irregular.

OBERLIN

"GREEN STOCKINGS" BY OBERLIN DRAMATIC CLUB PLEASES LARGE AUDIENCE

OBERLIN—The Oberlin Dramatic Association gave the first performance of "Green Stockings" to a large audience at Finney Memorial chapel, Friday evening. It was a clever comedy in three acts by A. E. W. Mason. The second performance will be given this evening. The following is the cast:

Madge Faraday, Mrs. Rockingham, Mary E. Schroeder, '21
Evelyn Faraday, Lady Trenchard, M. Elizabeth Bucher, '22
Mrs. Chisholm Faraday (of Chicago) Aunt Ida, Gladys J. Rowley, '21
Martin, an old family servant, Robert C. Kaufmann, '21
Phyllis Faraday, youngest sister, Marguerite Fowler, '22
Robert Tarver, a gentleman of leisure, Robert Adams, '21
James Raleigh, a young swell, R. Elwyn Fisher, '23
William Faraday, head of his house, Robert J. Crossen, '21
Admiral Grice, retired, a friend of the family, Kenneth C. Bunker, '21
Henry Steel, another young swell, Winston F. Walker, '23
Celia Faraday, the oldest sister, Alice L. Lockwood, '21
Colonel Smith, G. Whitfield Andrews, Jr., '21

Synopsis

Act I. Mr. Faraday's house. Early spring. Evening.
Act II. Same as Act I. Eight months later About 6 o'clock.
Act III. Same as Act II. Evening the same day.
Time, the present. Place, London, St. oJhn's Wood.

JEANETTE BERG IS INJURED ON ROLLER

OBERLIN—Jeanette Berg, the three year old daughter of Mr. and Mrs. Fred Berg of North Russia, met with a painful accident Thursday afternoon. She was riding on a roller, when her foot got caught and was badly cut and bruised. She was brought to Oberlin hospital, but taken home again the same night. The little girl is reported doing nicely.

OBERLIN PERSONALS

Dr. and Mrs. Crossen and family of St. Louis, Mo., arrived in Oberlin, Friday evening to attend commencement. Robert Crossen graduates with this year's class.

Mrs. H. E. Culburtson of Ashland visited her sister, Mrs. F. T. Cooke, 242 Forest street over Thursday and Friday.

Richard Smiley of 215 West College street was called to Cleveland, Friday on acount of his son Paul having to undergo an operation for appendicitis.

Miss Helen Gunn returned from Boston this week and expects to leave Saturday for Lansing, Mich., where she will do government work.

A. Z. Tillotson went as a delegate for the Knights of Pythias lodge to Dayton, Columbus and other places

Mr. and Mrs. W. L. Munson and son William left Oberlin for their new home at McComb, Ohio.

NEW YORK STOCK MARKET

NEW YORK, June 18.—The stock market displayed a firm under tone at the opening today, fluctations being narrow and about equally divided between gains and losses. Business was on a small scale.

Mexican Pete rose two points at the start to 108, but quickly dropped back to 106. Steel common fell 3-8 to 74 and then recovered this loss. Crucible rose 2 1-4 points to 57. General Asphalt was in demand, selling up over 1 point to 53.

Studebaker rose 1 point to 74 3-4 and Chandler, after yielding one point to 58 7-8, quickly came back to 59 3-4.

The feature of the railroad list was a drop of one point in New Haven to 14 1-4. Other rails showed only fractional changes.

CAN'T COMPLETE STATE PAVING JOB UNTIL 1922

(International News Service.)

COLUMBUS, June 18.—That it will be impossible to complete the 30 mile section of the "three C's" highway in Wayne, Knox, Holmes and Ashland counties this year is the statement made by State Highway Commissioner Herrick, who has just finished an inspection of the route.

Commissioner Herrick explained that work on an extensive scale cannot begin until the bill, providing for federal aid, passes congress. The improvement is to be made with the aid of penitentiary prisoners.

Government Employes Get Half-Holiday

By International News Service

WASHINGTON, June 18.—There was joy unrestrained in Washington today.

Ninety thousand Government employes began their Saturday half-holidays for the summer. The half-holidays will continue until September 17.

There are seventy square miles in the District of Columbia.

CHASKA BEACH

Is, without a doubt, the finest lake-front allotment on Lake Erie. Just west of Ruggles Beach and within city limits of Huron. This allotment is absolutely restricted and offers every convenience to summer home-builders, including electricity, water, sewerage, improved streets, city delivery, etc. Right on your way to Cedar Point. Drive down tomorrow, Sunday and investigate.

Small Fires Keep Firemen On Jump

The fire department spent a busy hour and a half yesterday afternoon when they received three calls.

At 5:41 an auto belonging to Frank Billings in his garage on Ninth street alley caught afire from a short circuit. Engine company No. 1 responded, but their services were not required.

At 7:05 Hose Co. 1 and engine Co. 2, were called to Columbus street. They found the wires down on Columbus, Glenwood and Ohio streets, and left a guard to look after them until relieved.

At 7:10 an alarm came from the Elyria Auto Top Co. Engine Co. 1 and Ladder Co. 1, responded. A transformer in the building had become ignited and was extinguished with small loss.

PAINTING AND DECORATING
Estimates Given
Wm. ELEMES CO.
Phone 2841

Ready made Ford top and rear curtains ..... $9.50-$11.50
Ready made Ford rear curtains ..... $3.50-$5.50
Spark plugs ..... 50c to $1.00
Tires, Tubes, Accessories
Vulcanizing, Tube Repairing, etc.
IMPERIAL TOP & TIRE CO.
East Broad Street Bridge

LUCKY STRIKE CIGARETTE
A new size package!
Ten for 10c.
Very convenient.
Dealers carry both;
10 for 10c; 20 for 20c.
It's toasted.
The American Tobacco Co.

The Tillotson & Wolcott Co.
Stocks and Bonds
C. J. Sartor, Rep.
303 Bank Bldg.
Phone 2686 Elyria, O.

A new line of Creepers and Rompers
Yellow, Blue Pink and Checks
$1 to $2.50

Children's Apparel Shop

THREAD-RUBBER Willard INSULATION

F. S. AUST & BRO.
Auto Motive Electrical Engineers
Thread Rubber Insulation Outlasts The Plates
Expensive Repairs Unneccessary
We Are The Official Distributors Of American Bosch And Gray and Davies
Registered Service Station For
United Motors Service,
Delco, Klaxon and Remy
All Kinds of Auto Motive
Electrical Equipment Adjusted And Repaired
MAGNETOS A SPECIALTY
113 Broad Street
ELYRIA, Ohio

THREAD-RUBBER Willard INSULATION

NEWSPAPERARCHIVE®

E PLANNING FOR TOLEDO CONVENTION

ers of the Loyal Order of are expecting to attend the l convention of the order to be held in Toledo, June uly 1. On account of its ty to this city it is expect- a good delegation will go. ittinger, past dictator, who red two years as dictator, resent the lodge on the floor convention.

lodge is making an effort ase its membership at pres- pite of the hot weather. ive secured help from the odge and a man is now on

The Moose feel that they best proposition and more than any other lodge in the and they expect to inform lic about them.

RIDGEVILLE

'H RIDGEVILLE — The at the church on Chil- ay were well attended and by all. Much credit is due teachers who trained the and also to the decorating ee for the church looked the beautiful flowers. We nt to thank the mothers ppropriately preparing the for that particular day. ch will be long remembered r. Who of us who can't ck to our childhood days e took part in Sunday and the particular days hildhood is considered of portance Help the chil- feel that they are needed; ould this world be without lren and birds and flowers, wee small ones have their

nd Mrs. Dunn entertained from Elyria on Sunday.

r Chas. Taylor was week- st at the home of his rents.

Father Eldred was a guest arents on Sunday.

nd Mrs Andrew Elliott, of d, spent Tuesday night in le.

t Jordan, who was hurt k and is in Memorial hos- reported as getting better.

Younglass entertained her from Cleveland on Sun-

verhard, of Cleveland, was in Ridgeville one day last

Backus, of Elyria, was Ridgeville on Sunday. n't add much to the good this place, although he y friends here.

H. S. has a graduating 32 members and Ridgeville proud to be able to say our boys have helped to at number, and can say e come out with honors.

nd Mrs. Frank Bommer their guests, Mrs. Bom- ter and family, of Cleve-

VerSoy and family were the home of his brother, and family, of Lorain, on

t. Taylor and wife, of rere guests at the Taylor Saturday evening.

Smith, of the Station road, his house painted.

escher is having his gas ped out, also a new water in his property occupied Bommer.

t Bommer was a visitor in e over Sunday.

VerSoy was in Cleveland ss Wednesday.

a Roth and Florence e preparing to go away to r the summer.

d Mrs. Herbert Kennedy, rood, visited at the home nd Mrs. C. P. Smith on Also called on other

m. Weigert is entertain- ister.

d Mrs. Thew leave on for a trip on their boat.

H. Lafrinier entertained ion Bridge club from on Friday, June 10th, at Covers were laid for Every one had a good d they always look for- their gatherings at the Mrs. Lafrinier.

turday, June 11th. Mr. A. Kidney, Col. and Mrs. Guthrie and daughter, nd Mrs. Frank Brown, of ere entertained at the Mr. and Mrs. Lafrinier.

day Mr. and Mrs. Charles Lakewood, were guests of Mrs. Lafrinier.

eek-end visitors of Mr.

URE HAIR GROWER

h, Look and Ask For MURJO

wager $1000 that is nothing on the mar- good as our prepar- Money refunded or reward for any case doesn't respond to our ment. Ask your Barber ruggist Ruth's Phar- sole distributors for

Scalp Germ- ide Co., Inc.

E. Federal Street Youngstown, O.

BATES ARE SET FOR TEACHERS' INSTITUTE

The Lorain County Teachers' Institute will meet here from August 30 to September 2, it was announced today.

Dr. S. S. Colvin, of Brown University is to be present and will instruct the teachers in various lines of new work and teaching methods. Dr. Brown is a nation wide educator, and it is considered fortunate that his services have been obtained.

and Mrs. Will Buck were Earl Buck and little daughter Isabelle.

Mr. and Mrs. Lewis, of the Inn with four chimneys, are in the East to attend the commencement exercises, as their daughter will graduate from Vassar college.

Mrs. C. W. Wise, of Belden, and Mrs. Perry Howfelter, of Wellington, were guests of Mrs. Wise's mother, Mrs. VerSoy, on Thursday of last week.

Mrs. Lazenby, of Elyria, was a guest of her aunt, Mrs. Bennett, one day last week.

Mr. and Mrs. Wm. Bennett and family on Sunday took their lunch and went to Elyria to Reefy's park to enjoy the quiet, which they couldn't get in Ridgeville.

Mr. and Mrs. Haven had their granddaughter, Alma Butcher, of Elyria, with them on Sunday.

The school board have hired the following teachers for the coming year: Ridgeville Center—Miss Sarah Gerlach and Miss G. Kuechenrither; for Fields—Miss Ruth Pape and Teresa Clark; Mills school—Miss Priboda; Stetson Road—Miss Adelia Springer; Case Road—Miss Mary McClellan; Sugar Ridge—Miss Fern Hahn; Chestnut Ridge—Miss Margaretta Schneider; West End school—Mrs. Ethel Eppley. All schools will be open next year that were in session this past year.

The school board and Mr. Seak inspected the schools June 7th and not as many repairs will be needed as last year.

Fields school is to be remodeled. Cost of tuition to Elyria High school this year will be about $4,700. Total cost of operating township this year will be about $26,800. Next year we estimate $22,000.

School board has to borrow $5,500 to pay bills due at the close of school.

On Saturday, June 18th, William Bennett and family expect to start on a camping trip, accompanied by Mr. Traxler and wife. Also their son and Mr. and Mrs. Capell will be away for several days on this outing.

Mr. and Mrs. L. Schafer and children, of Elyria, were guests at the home of Mr. and Mrs. Bennett on Wednesday.

G. Carrier, of Elyria, was tuning pianos in Ridgeville on Monday.

Master Evart Knowles has the mumps.

In 1919 typewriting machines to the value of $17,391,118 were exported from the United States.

There are seventy square miles in the District of Columbia.

What is it keeps the baby sweet,
And sterilizes father's feet,
And brings us happiness complete?
Blue Devil.

POP AND CONES DOWN IN PRICE

For the first time in four or five years pop and ice cream cones are selling for five cents. Pop has been selling for eight, seven and recently six cents but this is the first time that a nickle would buy a drink.

ENGLAND MAY NOT RENEW ITS JAPAN TREATY

LONDON, June 18—Commander Caryon Bellairs, coalitionist member of parliament, declared in the house of commons this afternoon, that Great Britain should not renew the treaty of alliance with Japan.

Bellairs attacked the treaty, saying that he believes that the British nation, after enduring the great war, is averse to making an alliance with a power pursuing military ambitions.

The alliance, Commander Bellairs contended, would help the Japanese military party instead of the liberals.

Japan's naval personnel, it was pointed out, is now 76,000 men and exceeds the personnel of the Germany navy when the World war broke upon the world in 1914.

Various other speakers demanded that any renewal of the treaty should be made upon a basis satisfactory to the United States and China.

Arabian desert natives neither smoke nor drink.

Tray Case C-812. No chiffonier is needed when a convenient tray case is enclosed by a regular interior door in the bedroom.

Your House of Heart's Desire

LITTLE luxuries that you've always longed for—and thought you couldn't have—are a reality in this out-of-the-ordinary house, and it comes within your means!

There's your sunparlor alcove off the living room, and the pleasant den, with bookcases and seat and a sunny bay window. There's the pair of delightful corner china closets opposite French doors in the dining room. There's a wholesome, efficient kitchen, with cupboards and ironing board built-in, and a refrigerator entry outside. There are three cross-ventilated bedrooms. There's the oft-desired built-in linen case, and tray case in one bedroom.

1866 CURTIS WOODWORK
The Permanent Furniture for Your Home

in stock sizes and authentic English designs is used throughout this satisfying home, making it more convenient and distinctive. Its cost is reasonable, too, because of quantity production in standard sizes. Curtis Woodwork brings within your reach Your House of Heart's Desire.

More than 200 such houses, designed by Trowbridge & Ackerman, Architects, of New York City, are at your service.

Come in and let us show them to you.

West Side Lumber & Coal Company

READ MONDAY PAPER AND YOU'LL BE GETTING DOWN TO BRASS TACKS

Domestic Science
Fireless Cookers
Demonstration

Monday, Tuesday, Wednesday
Next week June 20, 21, 22
An expert lady demonstrator direct from the factory will show you how you can have better cooked food for less money, and with less work.
Come in and See.

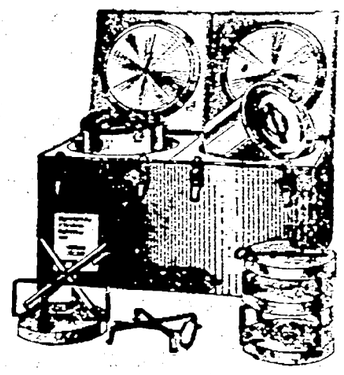

Day's Hardware
QUALITY FIRST AND THE PRICE RIGHT

FORDSON

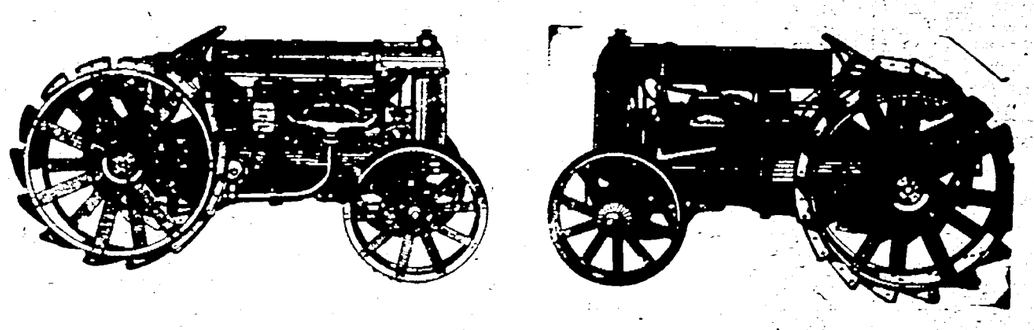

IMPLEMENT DEMONSTRATION
OBERLIN, O., JUNE 22, 1921
One Mile South of Oberlin on Oberlin Aviation Field

All people who are interested in the extension of Agriculture are cordially invited to attend a complete "FORDSON IMPLEMENT DEMONSTRATION," at which will be shown the practical operation of belt power machinery and tillage tools specially designed and manufactured for use with the "FORDSON TRACTOR."

The following manufacturers will show their equipment in actual work, and will explain and demonstrate the proven advantages of farming with modern standardized belt and tillage equipment in connection with the "FORDSON TRACTOR."

Oliver Chilled Plow Works, South Bend, Ind., Plows and Culti-Packers
Woods Bros. Thresher Co., Des Moines, Iowa, Threshers
Swayne, Robinson & Co., Richmond, Ind., "Money-Maker" Silage-Cutters, Bailing Presses
Stover Manufacturing Co., Freeport, Ill., Feed Mills and Saw Frames
Roderick Lean Mfg. Co., Mansfield, Ohio, Harrows and Power Mowers
U. S. Rubber Co., Chicago, Ill., "Little Giant" Power Belts
The Tractor Appliance Co., New Holstein, Wis., "Taco" Governors
Hughes & Curren, Inc., Rochester, N. Y., Extension Cleats, Clutch Hooks, Belt Rollers & Fenders
Penna. Oil Products Refining Co., Warren, Pa., "Special" Tractor Oil for Fordsons

Sales managers and field service men of the above manufacturers, together with the entire field organizations of the FORD MOTOR COMPANY, CLEVELAND, OHIO, assisted by the local Ford Dealers and the H. R. HOOPER CO., YOUNGSTOWN, OHIO, will be there to answer your questions.

We urge you not to allow this opportunity to pass by without making some effort to attend. Bring your family and take advantage of this opportunity to learn for yourself that Fordson Farming is adaptable to the farms of the locality with profit.

Free lunch will be served at the demonstration grounds. Prominent Farming experts will lecture on modern methods of profitable farming with the FORDSON.

This demonstration will be the largest and most complete of its kind ever held in this vicinity, and is being staged for the purpose of advancing the agricultural position of the community.

See us at once and make arrangements for the trip.

The Simpson Motor Co.
Phones: Bell 338R, Home 2822 Elyria, Ohio

NEWSPAPER ARCHIVE® NEWSPAPER ARCHIVE®

Mrs. Tiver Con- That Madge's t Be Kept.

early the next morning bitter bent bedroom of where we had secured here for my father, Dicky ring what had not my lock.

ything especially on my lucky faculty of being at exactly the time I ght before, and I had nary upon retiring, after drive to the beach and armstead, that I wished ough to do—what? ting minutes or two I reason for early rising. nbrance of the scheme peared the night before and I knew what it was Before Mother Graham I must warn Lillian, Tivers to trop ne hint oard of the Dacey farm, contemplated buying it. in my heart of hearts 's scheme of leading him er the place, and to plan knew that it was the y out of the dilemma by the combination of tion and my mother-in- nkthness.

ma.

kily and noiselessly, Dicky's pillow to let I had gone, and that return, and then slipped without seeing any one. chimney told me that he house was already not want to encounter no delay.

e sound of the motor other Graham. I left re where I had put it and walked swiftly the half-mile that led n. The fog, which is ning visitor to the east was just rolling back of the first rays of the ry bit of vegetation I sniffed the fresh which always attends e in the early morning. use of all the day. chimney, also, came a smoke, and from the , as I approached it, etising odor of coffee ured ham. That Mrs. her own family with them out of the way the later and more t for us, I surmised. irmed when I reached for Sam Tiver and sleeves, but scrubbed were red with the were sitting at the her-men, indeed, fast e onslaughts a stack

Rian would not have s for a warm spring fess that after my ght before, my sound wide open, and my I envied Mrs. Tiver's rty breakfast. As I oorway, Mrs. Tiver, mation, dropped her

Mis' Graham!" she e a start. Is there r?" responded cheerfully, t you all to keep a

o see the round eyes Jerry turned on me d his son have child- neither as quick nor Tiver echoed.

any ears?" his wife what Mis' Graham n, Mis' Graham, and n find a chair fit to and some imaginary chiam chair as she "And just tell us

ow you can't trust a secret." Sam Tiver n a master hand. I dy nothing. I'm just

attention to him, with begged. "He's foot in his mouth ow it. What was it to tell"

nner illustrated her chromium as com- d been a pen of rub- room had just swept n Tiver knew it for er, though with a beneath the raillery, appreciative grin that face. But he did not I had stated my ar-

finished, "It is vitally her Graham does not d at the property or

until tomorrow. "You re- mind Jerry, and don't er of you ever Mah- Gibb." And now you d to see Mis' Linde- mother-in-law knew- Marion will be slip- a minute or two—she to the same milk, and a home to her mother. ny you dinner sent out the after disturbance d he observed."

GHTON

Rev. H. W. Hales days in Delaware.

nt's Trial D SPRING Today BEDDING URE TOO . THOMAS

Hun Industrial Machine Feared by Englishmen

LONDON, June 18.—Germany's powerful and efficient industrial machine now has been fully organized for the greatest trade drive the world has ever seen, according to information received here today from Berlin. Germany, in order to meet the stupendous indemnity obligations placed upon her by the allies, has prepared to flood the markets of the world with goods. The situation is beginning to cause alarm in Great Britain and the question is being asked: "Will Germany win the peace, after all, through her industry and commerce, after meeting defeat upon the field of battle?"

"The real German peril," is the headline used by the Daily Express in discussing the situation. It is declared that Germany can undersell the British on many articles in the British home markets.

Germany is preparing to deluge the markets of the entire world with her goods and when she has the slate wiped clean of indemnity, she will have her foreign trade already established.

The Daily Express, in a sensational article upon this subject, says:

"Industrial Britain is beginning to realize the colossal blunder of collecting the German war indemnity in terms of cash—that is, in manufactured goods— instead of in raw materials.

"This form of payment means that Germany must flood the world with her goods to the ruin of our own export trade. Already, aided by the favorable rate of exchange, she is pouring goods into this country at prices with which British manufacturers cannot compete and causing serious injury to our home trade.

"An example is a safety razor in a waistcoat pocket metal case. The price is 50 cents. The usual price is $5.

"Meanwhile, the German workers are strenuously opposing the compulsory 8 hour day which has been introduced. They want to earn more money by working harder and longer hours.

"Our industry is only beginning to feel the effects of this competition. Unless the position is quickly realized, the country will be faced by the greatest industrial peril in its history. Germany will have won the peace."

Friends of Miss Hattie Lang will be glad to hear that she passed through a successful operation for goiter at Rheinfrank's hospital in Perrysburg, on Monday and is reported doing well.

Miss Mildred Morrone of Oberlin is spending some time with her sister, Mrs. Kate Veltre, who is sick.

Two Brighton boys, Donald Day and Gilbert Butson are members of the graduating class of Wellington and Hazel Twaddle of Clarksfield who are also members of this class took their first three years of high school work in Brighton school.

Arthur and Charles Everson started the first of the week by auto for Ligomer, Indiana.

The M. E. Ladies society will give an ice cream social in the church basement Wednesday evening, June 22, every one cordially invited.

Frank Jeffrey and daughter Helen made a business trip to Norwalk Saturday.

Miss Etha Burge who has been sick the past week is improving.

HOLD CONFERENCE ON NEAR EAST PROBLEM

LONDON, June 18—Important results bearing upon the situation in the Near East, where the Greeks are at war against the Turkish nationalists are expected to result from the conferences between Premier Briand of France and the Marquis of Curzon, British foreign secretary, which began at Paris today.

The diplomatic correspondent of the Daily Telegraph hints that Great Britain is striving to secure for the Turks "a last chance" by which they may avoid a war against such overwhelming odds that defeat would be virtually certain.

If Angora, the seat of the Turkish nationalist government remains obdurate, says this writer, the British would proceed to defend the cause of civilization, nor would they decline proffered aid by the Greeks and others.

British observers on the Anatolian battle front report that the Greek army is showing improved efficiency and that its morale is much higher than it was a few months ago.

King Constantine of Greece is with his army in the near east.

FEARLESS MAN WANTED

(International News Service.)

HYANNIS, June 18.—Here is a job for a "fearless" gentleman. This town is seeking a sheriff and the above is the specification.

NAB ELYRIA AUTOIST

LORAIN—Traffic police ordered E. J. Handyside, Elyria, into court today for violating a city traffic ordinance. Police say Handyside passed a street car with his automobile while the car was discharging passengers at 7th street and Broadway.

ASHLAND

ASHLAND—Arrests are expected in robberies of two local stores when stolen loot is recovered.

Willie Park, noted New York golfer, is laying out golf course for new Country club here.

Mrs. Emma L. Mykrantz, 79, dies.

George Hedrick, 54, in critical condition following being struck by auto.

Damon Markey, 9, fractures skull in fall from apple tree.

Prof. C. L. Metcalf, Columbus, making entomological survey of Ashland county today.

Coroner Ray Ash, Ashland, is making investigation into mysterious death of Charles Crawford, 9, Lucas, whose body was found in a cess pool at Perrysville but whose lungs were said to be free from contamination.

AMHERST

AMHERST PERSONALS

AMHERST—Mrs. Ella J. Nichols and Mrs. Harry Nichols and daughter, Jean are making an indefinite visit at Battle Creek, Mich.

Mrs. R. C. Blum is spending several days in Cleveland.

Arthur Dolrell of Clyde, called on Amherst friends today.

Mr. and Mrs. E. R. Worcester arrived today to spend the week-end at the home of C. D. Worcester.

Jack Bruce and Donald Poole attended the Eastern Star dance in Lorain last evening.

A baby boy was born to Mr. and Mrs. Harold Penton of the North Ridge this morning.

E. T. Reese of Elyria Business College was an Amherst visitor last evening.

Mrs. Standen and baby were discharged from the hospital yesterday.

Mr. and Mrs. C. D. Worcester and Mr. and Mrs. E. R. Worcester motored to Greenwich where they will spend the week end.

Mrs. Calolyn Love was admitted to the hospital Friday.

NORWALK

NORWALK—M. E. Jameison, Toledo, fined $10 for driving auto 55 miles an hour.

Deaths: Mrs. J. T. Beettcher, 46, at Chicago sanitarium; Mattie Myers, at Toledo sanitarium, and Mrs. Nancy Butler, 75, near Milan.

Norwalk merchants and citizens contribute $1,150 for thirteen municipal band concerts.

Rev. E. E. Wilson will deliver address at annual meeting of Odd Fellows lodge June 26.

COLUMBIA

Miss Staddon, of Cleveland, is caring for Mrs. John Snell, who is better, but still confined to her bed.

Vilona Brocey has been very ill with summer influenza.

Mr. Lewis Van Arsdale, of LaGrange, is carrying the mail on Route No. 1 for Mr. John Van Arsdale during his two weeks vacation.

Mrs. Robert Squire visited relatives in Oberlin, Friday.

Many from here attended the pageant at Baldwin-Wallace college this week.

[illegible] of Strongsville, is nursing H. R. Pinckney.

Mr. and Mrs. Harry Harding, and their daughter, of Olmstead Falls, were Sunday visitors of Mr. and Mrs. J. H. Barter.

The Ladies Society of the Baptist church met Wednesday afternoon with Mrs. Hattie Stephens.

Mrs. George Stinchcomb and sister, Mrs. Ora Walker, gave a neighborhood shower at the latter's home, for their sister, Miss Irma Dair.

Miss Bessie Bullock, of Elyria, was the week-end guest of Mrs. Milford Barther.

Mr. Lloyd H. Behner has sold his business [illegible] Co. [illegible]

Next Sunday, June 19, the Sunday School Convention will be held here of the Columbia-LaGrange district, comprising also the schools of LaPorte, Grafton, Fields, Beldon, and Eaton. It will open at 10:30 and last until 4:30. Some of the speakers are M. C. Yeagle, Rev. L. E. Wright, Prof. Shelton, Mrs. C. Jackson, Mrs. Marie Mueller, Mr. W. P. Gollmar, E. P. Post, Mrs. Sartenfeld, and others. Come everyone; bring your basket lunch and coffee will be served by the Sunday School of the Columbia churches.

Baptist Children's Day will be held the last Sunday in June.

Vich Putt, has the whooping cough.

Several from here attended the Children's Day exercises at the Olmsted Community church, Sunday.

Mr. and Mrs. Charles Mills and Miss Elsie, were in Elyria Sunday, to hear Rev. Neighbour, at the Baptist church.

Ila Marie Stranahan is among the graduating list of Elyria High School.

The members of the Wool Growers Association are urged to attend a meeting, in Oberlin, Thursday evening.

Automobile INSURANCE

S. J. GEORGE

The Automobile Insurance Man
203 Lorain Co. Bank Bldg.
Phone 2686

A TIMELY TIP

Keep an eye on your eyes! They're barometers of your personal efficiency. And they also govern your measure of health, happiness and comfort for the years to come. Care for them as you do your teeth and your skin. Have them examined by

C. J. MILLER
OPTOMETRIST
Twenty Years Making Spectacles Call 2756—Century Blk.

SOME REASONS WHY WE SHOULD HAVE YOUR BATTERY BUSINESS

1. Experienced, qualified men.
2. Sufficient mechanical equipment
3. A Policy of Fair, Square Dealing.

Perhaps to these we should add a fourth:
4. We are the Service Station for the

PHILADELPHIA DIAMOND GRID BATTERY

With Philco Retainers
Guaranteed for Two Years

Nor do we wish to slight this fourth reason. It is no easy matter to secure the Philadelphia Storage Battery Co. franchise. And it can only be retained when the service to car owners is such as would be expected between a merchant of the highest type and his most exacting customers.

Aside from this we feel a personal pride in representing this battery, knowing as we do that wherever one is sold a friend is created.

PHILADELPHIA BATTERY SERVICE CO
113 East Avenue, Elyria, Ohio

Twenty Automobiles Given Away By The Plain Dealer

$60,000 in Prizes

YOU CAN SHARE—ENTER TODAY—
SEE DETAILS IN CLEVELAND PLAIN DEALER

All Of These Cars Are Free

$3102 PEERLESS
On display Peerless Motor Car Co.
QUINCY AVE. and E. 93RD ST.

$3142.29 H. C. S.
On display Wilcox-Weisman Motor Co.
5305 EUCLID AVE.

$4210 STUTZ
On display Stutz Motor Co.
4310 CARNEGIE AVE.

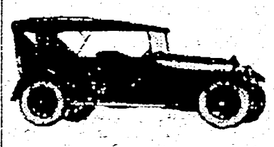

$4255 CADILLAC
On display Cleveland-Cadillac Co.
1935 EUCLID AVE.

$2001.79 CHANDLER
On display Stearns Motor Car Co.
E. 66TH ST. and EUCLID AVE.

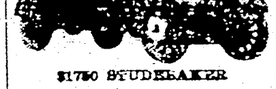

$1750 STUDEBAKER
On display Studebaker Sales Co.
2020 EUCLID AVE.

$1595 HUPMOBILE
On display A. L. Englander Motor Co.
7160 EUCLID AVE.

$1233 CHEVROLET
On display Chevrolet Motor Car Co.
1930 EUCLID AVE.

$1860 BUICK
On display Ohio-Buick Co.
1903 E. 107TH ST.

$2950 LEXINGTON
On display Westerdale Motor Sales Co.
6110 EUCLID AVE.

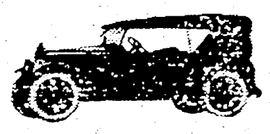

$3119 PACKARD SIX
On display Packard-Cleveland Motor Co.
3206 PROSPECT AVE.

$1620 GRANT
On display Grant-Cleveland Co.
5017 EUCLID AVE.

$1568 MITCHELL
On display Lozier & Christensen Co.
1700 EUCLID AVE.

$2395 HUDSON
On display Stuyvesant Motor Co.
5001 EUCLID AVE.

$1585 OLDSMOBILE
On display Ohio-Oldsmobile Co.
1975 E. 61ST ST.

$1970 PAIGE
On display Paige-Ohio Motor Co.
6503 EUCLID AVE.

$1610 NASH
On display Nash-Ohio Motor Co.
4801 EUCLID AVE.

$1695 VELIE
On display Euclid Motor Co.
4501 EUCLID AVE.

$2336 JORDAN
On display Jordan-Ohio Co.
4304 EUCLID AVE.

$2799 FRANKLIN
On display Curtis-Franklin Co.
3822 PROSPECT AVE.

CLIP OUT THIS COUPON
AND SEND IT TO
AUTOMOBILE CAMPAIGN MANAGER
CLEVELAND PLAIN DEALER
CLEVELAND, OHIO

Please send me without obligation complete details of your offer as to how I can win one of the twenty motor cars.

Name .....

Address .....

County ..... State .....

Consider this my nomination in The Plain Dealer's campaign. YES NO

e Stock of Couch Hammocks, Porch Swings and Grass Rugs at Harry H. Smith Co.

NewspaperARCHIVE®

Theaters

Arbuckle Plays Three les in 'Brewster's Millions' In Film Coming to Colonial

(Fatty) Arbuckle in "Brewster's Millions" A Paramount Picture

y) Arbuckle plays is new Paramount . "Brewster's Mil- re Monte Brewster o; Monte Brewster , and Monte Brews- f twenty-five. You one? Well, Walter nario writer who adapted the picture screen, wrote the script that way, and director Joseph Henabery is one of those kind who never gives up. Mr. Henabery, did the stunt all right. See it in the picture at the Colonial Theatre tomorrow. Betty Ross Clark is the leading woman.

CONFIDENT OF VICTORY

This striking photograph of Mrs. "Fifi" Potter Stillman, who is defending herself and her youngest child, Guy, from the attacks of her husband, James A. Stillman, at hearings now being held at Poughkeepsie N. Y., was made a short period after the completion of the first day's hearing. She was happy. Things had gone her way swimmingly. She rushed to Lawyer Mack's home, refreshed herself, and soon, attired in a suggestion of the Wild West, she was hiking merrily along the road for exercise. Mrs. Stillman plainly showed her happiness over the progress of the trial.

PREDICTS FOREST BLAZES

(International News Service.)

ES, June 18.—A ding into the West orest reserves large fighters to prevent revealed here by District United following his first of the Angeles na- t by use of the delicate Weather Bureau instrument known as an atmometer, the forestry service has brought the fighting of mountain fires to such a fine point that serious fires can be predicted. Forester Redington detailed the new fire-fighting plans.

The atmometer, he said, records the evaporation of moisture from the air and the ground. Almost invariably, it was stated, a serious forest fire occurs when the instrument records rapid evaporation of moisture.

With the instrument as a guide, big squads of fire fighters will be rushed to danger zones in reserve when the atmometer indicator points to the danger mark.

Tipster Game Worked in Paris

(International News Service.)

PARIS, June 18.—Jean Bilgot, the itinerant rug salesman, who made $20,000 in two days at the Paris races on a capital of $10, has just been arrested for selling race tips.

Bilgot lost most of his winnings on succeeding days, but the publicity given his exploits led thousands of race track goers to believe that he had an unbeatable system. He explained to the police that he could not refuse to hand out "pipe lines" to friendly strangers who approached him and that when his selections finished in the money they generally gave him part of their winnings. In this way he received more than $1,000 in a few days.

When polishing furniture, always wash it over beforehand with a weak solution of ammonia and warm water. This will remove all grease and finger marks.

Make the Devil help you work, but be sure its Blue Devil.

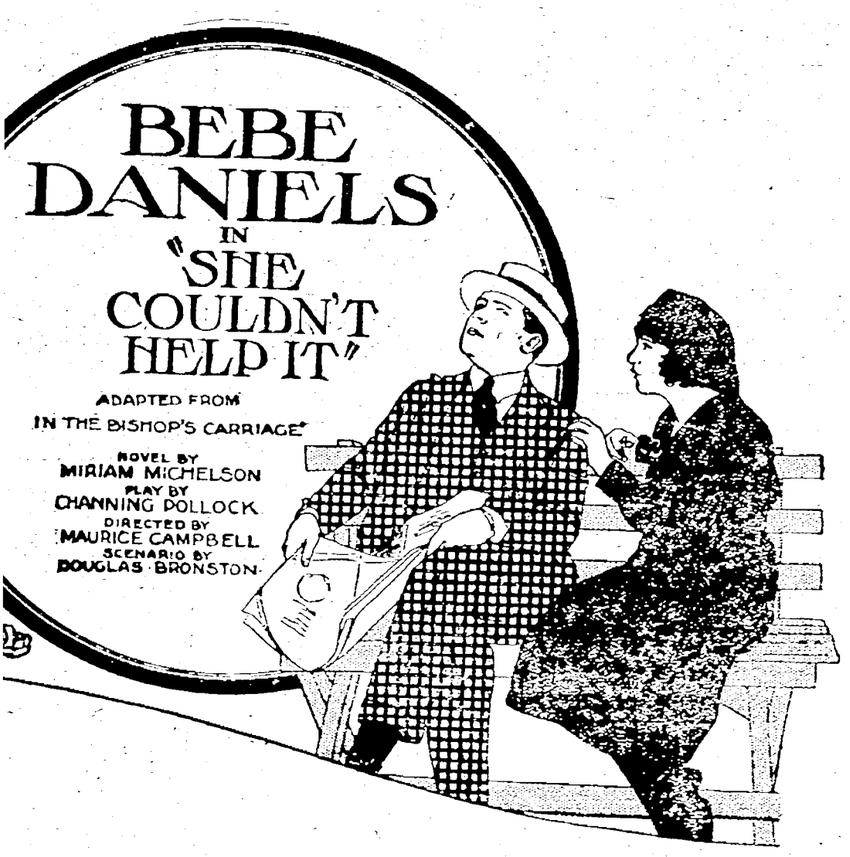

e Couldn't Help It--

police these days pay as little attention when a girl gives use as they do to the old alibi of "didn't know it was loaded." he case of Nance Olden, she couldn't help the way she had g her living, any more than after that strange ride in the carriage she could help stealing the heart of the man who in her and who gave her the chance to lead a different life. ou will give her just half a chance, this appealing little star, niels, the "good little bad girl" will make way with your so—in "She Couldn't Help It."

nerican Theatre *Starting Tomorrow*

We Are Co-operative
Our Funds are Loaned to Build or Buy Homes
The Northern Savings & Loan Company
You Should Know About Our Monthly Payment Plan

McGUIRE'S
GARAGE FOR
SERVICE
If your car is not acting right, bring it to 111 West Bridge Street. Phone 22[illegible] and 87414
Auto Repairs and Storage
Special Attention to Auto Washing
Open Nights and Sundays

COLONIAL
LAST TIME TODAY
Anna Q. Nilsson
in
"WITHOUT LIMIT"
STARTING TOMORROW
ROSCOE
"Fatty" Arbuckle
in
"BREWSTER'S MILLIONS"
A bag full of thrills and romance, bursting with golden laughter.

AMERICAN
LAST TIME TODAY
MARY MILES MINTER
in
"EYES OF THE HEART"
STARTING TOMORROW
BEBE DANIELS
in
"SHE COULDN'T HELP IT"
Adapted from
"In The Bishop's Carriage"
Novel by Miriam Michelson

STRAND
LAST TIME TODAY
DOROTHY DALTON
in
"A Romantic Adventuress"
TOMORROW and MONDAY
Franklin Farnum
in
"The Galloping Devil"

Tiger Band
LOVE LEGEND
TOMORROW
Harry Carey
in
"If Only Jim"

AMERICAN ATTRACTION STARTING ON SUNDAY

When patrons of the American Theatre see Bebe Daniels in "She Couldn't Help It" for three days beginning tomorrow they will witness the results of a clever bit of head work on the part of the assistant director connected with this production.

The script called for some very important scenes at a railway station. It was decided not to build so elaborate a set in the studio but to take the scenes in the busy Arcade railroad station in Los Angeles.

They tried to work one day—and had to give up because tremendous crowds made the action impossible. But the stuff simply had to be secured. How?

The answer was so simple that everyone wondered why they hadn't thought of it before. The second morning assistant director Walter McLeod arrived on the scene with a camera, lights and a whole crew of extra actors. With a great deal of noise he made his "set up"—and attracted several hundred people while his cameraman ground out a "comedy" scene—with an empty camera! In the meantime Director Maurice Campbell, Miss Daniels and the real actors slipped quietly in, commandeered a less noticeable corner—and had their work all done before the curious ones "got wise" to the hoax!

BEBE DANIELS
"SHE COULDN'T HELP IT"
A REALART PICTURE

"She Couldn't Help It" gives Miss Daniels another role of the "good little bad girl" type in which she has scored such a success. It was adopted by Douglas Bronston from the Miriam Michelson novel and the Channing Pollock play. Emory Johnson plays opposite the star.

A GREAT DISCOVERY

Dkr. Leonhardt, a westren physicia, found the cause of Piles to be internal. His prescription, Hem-Roid, a harmless tablet, has an almost unbelieveable record for quick, safe and lasting relief. C. W. Phillips sells it with money-back guarantee.—Adv.

If you have a cold put a bag containing hot water to your feet; to your back for a backache, or at the nape of your neck when you have headache or feel sleepless.

Keep two pairs of shoes in use at the same time. This is better both for the shoes and your feet.

There are 10,870 men and women employed in the New York City police department.

The tallest races of mankind, including the Patagonians and the Galloway Scots, seldom attain a height of 6 feet, 4 inches.

RIVERVIEW PARK
ELYRIA, OHIO
ROLLER SKATING AND ALL KINDS OF AMUSEMENTS
Monday Night Miss Beatrice May will Sing at the Dance Pavilion
UNDER NEW MANAGEMENT
GATE ADMISSION FREE

"POPULAR FOR GENERATIONS"
PLANTEN'S C & C OR BLACK CAPSULES
A Preparation of COMPOUND COPAIBA and CUBEBS
—AT YOUR DRUGGIST—
Ask for BY NAME ONLY, avoid Substitution

117 West Ave 2042
Mr. Dodge Owner
Try our 9 Plate Exide Battery for Dodge Cars
Inquire about our 3 year Guarantee on All Batteries
Brown the Battery Man

$ $ $ $ $ $ $ $ $ $ $ $ $ $

Colonial

STARTING TOMORROW

JESSE L. LASKY PRESENTS
ROSCOE (FATTY) Arbuckle
(BY ARRANGEMENT WITH JOSEPH M. SCHENCK)
in
"Brewster's Millions"

Wanted: At once! Some one to help a gay young fellow spend a million dollars. No limit on applications. Line forms on the right.

You see, Brewster had to squander that million in a year. But his fool bets always won and his wildcat schemes came back with kittens. So he'd given up hope of ever being poor, when wow!

A bag full of thrills and romance, bursting with golden laughter.

a Paramount Picture

From the Novel by George Barr McCutcheon and the Play by Winchell Smith
Directed by Joseph Henabery —Scenario by Walter Woods
With a Notable Cast Including JEAN ACKER and BETTY ROSS CLARK

$ $ $ $ $ $ $ $ $ $ $ $ $ $

NEWSPAPER ARCHIVE®

"The Son of Tarzan"

ELEVENTH INSTALLMENT

PUBLISHED BY SPECIAL PERMISSION OF

EDGAR RICE BURROUGHS

AUTHOR OF

"TARZAN OF THE APES," "THE ROMANCE OF TARZAN,"

Popular Fiction Version of the Year's Greatest Photoplay Success —Produced by The National Film Corp. of America, Under the Masterful Direction of Harry Revier.

SYNOPSIS OF PRECEDING INSTALLMENTS

Tarzan of the Apes became Lord Greystoke and married Jane Porter. Their son inherited jungle instincts from his father and was lured from home by Ivan Pulvitch, former jungle-master of Tarzan. Jack, the boy, escaped to Africa with Akut, an ape.

Paulvitch returned to Africa with two Swedes seeking a kidnapped girl, Meriem, for the Hammam reward offered. But Jack rescued Meriem from the Arab Sheik and the two grew up wild in the jungle.

The Son of Tarzan became "Korak," which meant "The Killer."

Korak and Meriem were taken prisoner by the Sheik, who also sent Paulvitch to London for ransom money from Lord Greystoke. For further revenge the Russian, by threats that her boy would be killed if she told the truth to her husband, induced Lady Jane to leave secretly for Africa with a heavy ransom. Tarzan started in pursuit.

Lady Greystoke was held for ransom by the Sheik. Jansen and Malbha captured Meriem and in a fight for possession of her Jansen was killed. Lord Greystoke rescued her just in time to prevent the brutal advances of Malbha, and takes her to his home. He then journeys to the village of the Sheik and rescues his wife.

Korak with a band of apes attacks the village of Kovudoo, is captured and tied to a stake, where he watches a priest approach with a drawn knife ready to kill him for a ceremonial feast.

ASHES OF LOVE

There seemed to be little likelihood that Korak would escape Kovudoo's clutches this time. He was outnumbered, besides he was bound hand and foot. Having finished off the black prisoners, the savage high priest advanced toward Korak, his war club raised aloft.

The black man's eyes reflected the wild beating of his predatory heart. His lips worked spasmodically, as though he were praying to some unknown God to give him strength.

Just as the negro executioner was flexing his leg muscles to give him more power to deliver the death blow, Akut appeared on the scene. If Korak was surprised, the black chief was overcome with the suddenness of Akut's spectacular entry upon the black village. A cuff from Akut was all that was needed to lay out the priest. In a trice Korak was free from his bonds and following Akut into the jungle. Of course, they were followed. Kovudoo saw to that, but the chase was short and spiritless.

Paulvitch Also Escapes

Though Korak's escape from the cannibal village was accomplished through the help of Akut, Paulvitch's was less spectacular, but just as effective.

While the Sheik's men were sleeping the Russian slipped the bonds that held his wrists together, picked up a piece of green sapling, and with a piece of the stout twine that had bound him, he fashioned a crude garrote.

He crept upon the native guard half asleep at the entrance of his prison, and quickly slipped it over the black's nodding head. A twist and the African native was on his way to his Maker.

Paulvitch dragged the unconscious guard into the lean to and took away the savage's only weapon, a long knife. He accomplished his final leave-taking in short order. Within five minutes after getting rid of the bonds, Paulvitch was in the jungle and on his way to any other adventure that might offer itself.

The sombre hush of the jungle night stirred to life at the first rays of the morning sun found Meriem on the topmost branch of a giant jungle tree.

She had awakened with the first of the jungle inhabitants. She smiled as the hot and piercing rays of the tropical sun seared her eyeballs and dried up the dew that had settled in her hair during the night.

In a dazed way she thought of the events of the previous few days that were like an ugly, but none the less beautiful dream to her. She noted Jane's dress, still swathed about her over the skins she was wearing when Tarzan rescued her. One by one she took the filmy garments off and examined them minutely.

If the humans were having difficulties in the jungles, the apes were also meeting up with a series of extraordinary happenings since the white man had come to disturb their supremacy.

Another problem was facing the bull apes, of which Akut was king. They supposed Akut had met his death in the jungle and the largest of the herd stepped forth and issued the challenging call.

After a short lapse of time an answering roar greeted his invitation to battle and an ape, almost as large as the challenger, loped into the ring formed by the herd.

For an instant the king ape stood motionless with surprise. He had expected no such rash action on the part of any of the apes. The herd was equally surprised. Now they shouted excitedly for the fighting to begin, for there was small liklihood of either of those two great creatures to ask or give quarter.

At the instant of contact, the second ape pivoted on one foot, and with all the weight of his body and the strength if his huge muscles drove his head into the challenger's stomach. With a gasping shriek the first ape collapsed, clutching futilely for the agile challenger nimbly side-stepping from his grasp. Howls of joy broke from the bull apes as they walked across the prostrate form of him who would be king and followed their new leader into the jungle thicket.

As Korak rode upon Tantor's back his heart was heavy with grief. His thoughts reverted to the blissful existence of the three—Meriem, himself, and Akut—in the jungle, which had settled down to the daily humdrum of the wild, the search for food and sleeping upon full bellies. They had looked no further ahead than today.

And now the three were separated, perhaps forever. If the youth thought of his past and of those who longed for him, it was in a detached and impersonal way as though that other life belonged to another creature than himself.

He had given up hopes of returning to civilization, for since his various rebuffs at the hands of those to whom he had looked for friendship, he had wandered so far inland as to realize that he was completely lost in the mazes of the jungle.

Then, too, since the coming of Meriem, he had found in her that one thing which he had most missed before in his savage, jungle life—human companionship. In his friendship for her, there was appreciably no trace of sex influence of which he was cognizant. They were friends—that was all. Both might have been boys, except for the tender, but always masterful manifestation of the protective instinct which was apparent in Korak's attitude.

The little girl idolized him as she might have idolized an indulgent brother had she one. Love was a thing unknown to either, but as the

AKUT THE APE

youth reared manhood it was inevitable that it should come to him as it did to every other savage jungle male.

As Meriem became proficient in their common language the pleasures of their companionship grew correspondingly for they now could converse and aided by the mental powers of their human heritage they amplified the restricted vocabulary of the ape until talking was transformed from a task into an enjoyable pastime. When Korak had hunted, Meriem usually accompanied him, for she had learned the fine art of silence, when silence was desirable.

Perhaps, thought Korak, she was silent now, her lifeless body either lying bleaching in the sun or eaten by cannibals or wild animals.

And so the days flew by while Meriem waited the return of the head man and his party from the country of Kovudoo. They were short days, for into them were crowded many hours of insidious instructions of the unlettered child by the lonely woman.

A month passed before the head man returned—a month that had transformed the savage, half-naked child into a dainty frocked girl of at least outward civilization.

The report of the head man plunged Meriem into a period of despondency, for he had found the village of Kovudoo deserted near, search as he would, could he discover a single native anywhere in the vicinity. For some time he had camped near the village, spending the days in a systematic search of the environs for traces of Meriem's Korak; but in this quest, too, had he failed.

Lady Greystoke was delighted. She was lonely and childless, and so she lavished upon this little stranger all the mother love that would have gone to her own had she had one. The result was that by the end of the first year none might have guessed that Meriem ever had existed beyond the lap of culture and luxury.

She was sixteen now, though she easily might have passed for nineteen, and she was very good to look upon, with her black hair and her tanned skin and all the freshness and purity of health and innocence. Yet she still nursed her secret sorrow, though she no longer mentioned it to "My Dear," as she called Lady Greystoke. Scarce an hour passed that did not bring its recollection of Korak, and its poignant yearning to see him again.

Meriem spoke English fluently now, and read and wrote it as well. One day My Dear spoke jokingly to her in French and to her surprise Meriem replied in the same tongue—slowly, it is true and haltingly, but none the less in excellent French, such, though, as a little child might use. Thereafter they spoke a little French each day, and My Dear often marveled that the girl learned this language with a facility that was at times almost uncanny.

It was about this time that a runner brought a letter that, when she learned the contents, filled Meriem with excitement. Visitors were coming! A number of English ladies and gentlemen had accepted My Dear's invitation to spend a month of hunting and exploring with them.

Meriem was all expectancy. What would these strangers be like? Would they be as nice to her as had Bwana and My Dear, or would they be like the other white folk she had known—cruel and relentless.

At last the visitors arrived. There were three men and two women—the wives of the two older men. The youngest member of the party was Morison Baynes, a young man of considerable wealth who, having exhausted all the possibilities for pleasure offered by the capitals of Europe, had gladly seized upon this opportunity to turn to another continent for excitement and adventure.

He looked upon all things un-European as rather more or less impossible, still he was not at all averse to enjoying the novelty of unaccustomed places, and making the most of strangers indigenous thereto, however unspeakable they might have seemed to him at home. In manner he was suave and courteous to all—if possible a trifle more punctilious toward those he considered a meaner clay than toward the few he mentally admitted to equality.

Meriem, at first, was shy and reserved in the presence of the strangers. Her benefactors had seen fit to ignore mention of her strange past, and so she passed as their ward whose antecedents not having been mentioned were not to be inquired into. The guests found her sweet and unassuming, laughing, vivacious and a never exhausted storehouse of quaint and interesting jungle lore.

She had ridden much during her year with Bwana and My Dear. She knew each favorite clump of concealing reeds along the river that the buffalo loved best. She knew a dozen places where lions haired, and every drinking hole in the drier country twenty-five miles back from the river.

With unerring precision that was almost uncanny she could track the largest or the smallest beast to his hiding place. But the thing that baffled them all was her instant consciousness of the presence of carnivora that others, exerting their faculties to the utmost, could neither see nor heed.

Morison Baynes found Meriem a most beautiful and charming companion. He was delighted with her from the first. Particularly so, because he had not thought to find companionship of this sort upon this African estate of his London friends. They were together a great deal as they were the only unmarried couple in the little company.

Of late there had been no evidence of carnivora in the neighborhood of this drinking place, but Meriem was positive that the bleating of the kid was due to the presence of either lion or panther.

But she would soon know, for she was rapidly approaching the terrified animal. She wondered as she hastened onward that the sounds continued to come from the same point. Why did the kid not run away? And then she came in sight of the little animal and knew. The kid was tethered to a stake beside the waterhole.

Meriem paused in the branches of a nearby tree and scanned the surrounding clearing with quick, penetrating eyes. Where was the hunter? Bwana and his people did not hunt thus. Who could have tethered this poor little beast as a lure to Numa? Bwana never countenanced such acts in his country and his word was law among those who hunted within a radius of many miles of his estate.

Some wandering savages doubtless, thought Meriem but where were they? Not even her keen eyes could discover them. And where was Numa? Why had he not long since sprung upon this delicious and defenseless morsel? That he was close by was attested by the pitiful crying of the kid. Ah! Now she saw him. He was lying close in a clump of brush a few yards to her right. The kid was down wind from him and getting the full benefit of his terrorizing scent, which did not reach Meriem.

To circle to the opposite side of the clearing where the trees approached closer to the kid. To leap quickly to the little animal's side and cut the tether that held him would be the work of but a moment. In that moment Numa might charge, and then there would be scarce time to regain the safety of the trees yet it might be done. Meriem had escaped from closer quarters than that many times before.

The doubt that gave her momentary pause was caused by fear of the unseen hunters more than by fear of Numa. If they were strangers blacks the spears that they held in readiness for Numa might as readily be loosed upon whomever dared release their bait as upon the prey they sought to trap. Again the kid struggled to be free. Again his piteous wail touched the tender heart strings of the girl. Tossing discretion aside, she commenced to circle the clearing. Only from Numa did she attempt to conceal her presence. At last she reached the opposite trees. An instant she paused to look toward the great lion, and at the same moment she saw the huge beast rise slowly to his full height. A low roar betokened that he was ready.

Meriem loosened her knife and leaped to the ground. A quick run brought her to the side of the kid. Numa saw her. He lashed his tail against his tawny sides. He roared terribly, but for an instant, he remained where he stood—surprised into inaction, doubtless, by the strange apparition that had sprung so unexpectedly from the jungle.

Other eyes were upon Meriem, too—eyes in which were no less surprise than that reflected in the yellow-green orbs of the carnivore. A white man, hiding in a thorn boma, half rose as the young girl leaped into the clearing and dashed toward the kid. He saw Numa hesitate. He raised his rifle and covered the beast's breast. The girl reached the kid's side. Her knife flashed and the little prisoner was free. With a parting bleat it dashed off into the jungle. Then the girl turned to retreat toward the safety of the tree from which she had dropped so suddenly and unexpectedly into the surprised view of the lion, the kid and the man.

As she turned the girl's face was turned toward the hunter. His eyes went wide as he saw her features. He gave a little gasp of surprise; but now the lion demanded all his attention—the baffled angry beast was charging.

His breast was still covered by the motionless rifle. The man could have fired and stopped the charge at once; but for some reason since he had seen the girl's face he hesitated. Could it be that he did not care to save her? Or, did he prefer, if possible, to remain unseen by her? It must have been the latter cause which kept the trigger finger of the steady hand from exerting the little pressure that would have brought the great beast to at least a temporary pause.

Like an eagle the man watched the race for life the girl was making. A second or two measured the time which the whole exciting event consumed from the moment that the lion broke into his charge. Nor once did the rifle sights fail to cover the broad breast or the tawny side as the lion's course took him a little to the man's left.

Once, at the very last moment, when escape seemed impossible, the hunter's finger tightened ever so little upon the trigger, but almost coincidentally the girl leaped for an overhanging branch and seized it. The lion leaped too, but the nimble Meriem had swung herself beyond his reach without a second or an inch to spare.

(To be continued)

Special Exercises in Lorain County Churches Mark Sunday Services

Elyria Churches

Second Congregational

Wm Flammer, pastor

Bible school hour 9 45 with the classes as usual. The program for Children's day will be given in the evening, in place of the Bible school hour. At 11 o clock the pastor will have a special message for the young people. Parents may also bring the children for consecration at this hour. The choir will bring a helpful message in song.

Intermediate and Senior Christian Endeavor at 6 o'clock.

The Senior society will have a "Good Literature" program under the able leadership of Eva L Mackey. Every member is urged to be present.

At 7:15 the following program will be given by the Bible school

Song by School, "God Bless Our School,"

Devotionals

Announcements

Welcome exercise, Mrs. Lovejoy's Class

Exercise, "We greet you," Miss Vincent's Class

Recitation, Cheer Up, Jack Hubble

Dialogue, What the Children Can Do, Miss Smith's Class

Exercise, God is Love, Primary Department

Recitation, The Sunoflwer and the Daisy, Catherine Shrubsole

Exercise, A Square Deal, Miss Barker's Class

Song, "Children's day is here"

Recitation, A Place for Little Children, Richard Upton

Recitation, Little Things, Dorothy Barton

Exercise, A Wreath for Children's Day, Miss Elliott's Class

Recitation, Gerald Malterer

Exercise, Steping Stones, Intermediate Boys and Girls

Quartet, Leona Rober, Annabel Markel, Theron Roe, Robert Ducoty

Recitation, Good Night, Alice Wilcox

Orchestra

Church of Christ

W. L. Burner, pastor 619 East avenue.

"We get out of life what we put into it." This is true in every day life, in business and in religion. If things seem a bit dark each one put a bit more into himself, his work, his religion and he will be surprised at the results. Give Christ and the church a fair deal.

The program of services for the Church of Christ for tomorrow are as follows:

9.30. Bible school. The school will not adjourn for the summer period. Every class will continue straight through the vacations. Everyone will still find his class here.

10:35. Morning worship. Sermon: "The Law of Compensation."

6:00. C. E. Special to the delegates to the State C E convention by these workers a rousing send off to Dayton.

7 15 and all are cordially invited

Organ, First movement, Third Sonata, Guilmant

Mr Anderson

Processional, "Oh' brothers lift your voices," Hymn 579

Magnificat in A flat, Garrett

Solo, "I will love thee, O Lord," Bennett

Robert Goache

"Oh' Come, loud anthems let us sing," Hymn 472

Solo, "Oh' God-like youth," from "Saul," Handel

William Smith

Duet, "Watchman tell us of the night," Neidlinger

Mrs Anderson and Mr Lemm

Solo, "Blessed are they," from "The Life Everlasting," Matthews

Mrs Wm Dehm

Solo, "Repent ye!" Job Prindle Scott

Mr Lemm

Address, the rector

Solo, "Come unto Him," from the "Messiah," Handel

Mrs Florence Anderson

Offertory, God's Peace is Eternal

Offertory, "God's peace is eternal" Grieg

Mrs Anderson, Miss Humphrey, Miss Saywell, Mr Saywell

Mr Byam

Dresden Amen

Vesper Hymn 645

Recessional, "Softly now the light of day" Hymn 13

Organ, Grand Chorus, James H Rogers

Mr Anderson

First Church of Christ Scientist

309 East avenue

Sunday morning service 11 o'clock

Wednesday evening testimonial meeting 7 30

Subject of Sunday morning service "Is the Universe, Including Man Evolved by Atomic Force?" Golden Text Psalms 146 5, 6 "Happy is he that hath the God of Jacob for his help, whose hope is in the Lord his God, which made heaven and earth, the sea and all that therein is."

The Sunday school, where the children and young people up to the age of twenty, are lovingly welcome, convenes at 9 45 a m

This church also maintains a reading room, where the Bible and all the works of Mary Baker Eddy may be read or purchased. The public is cordially invited to visit this room and to attend the church services.

Church phone, 35504

St John's Evangelical Lutheran

Corner Broad street and West avenue

Rev W C Birkner, pastor, 242 Eastern Heights boulevard

The confirmation of the Catechumen class will take place Sunday morning; the service begins at 10 o'clock. The public examination of the catechumens will precede the confirmation exercises. An address, befitting the occasion, will be given by the pastor. The service will be entirely in English.

All are cordially invited to attend this service.

East Side Services

Auditorium Garford School building. O B Githens, pastor

At 3 p m the children of the East Side will give a program entitled "Children of the Fathers' Kingdom." The children of the Bible, the children of history and the children of the present will present their different messages.

Vocal solo by Mrs William Cook

Mrs Stephen Vary, accompanied by Mrs S G Shaw, violin, and Mrs J Warden, piano, will sing, "I do not ask, O Lord."

A cordial invitation is extended to all to unite with the congregation in this service in the Garford school auditorium.

St. Paul's Evangelical

Middle avenue and Third street. Paul Bourquin, pastor. Residence 423 Third street

Sunday school at 9:30 a m Karl Leamann, superintendent, Eleanor Loeffler, secretary. Adult class, Mrs Paul Bourquin, teacher. Young Ladies' class, Miss Julia Wieland, teacher. Young Men's class, Rev Bourquin, teacher.

English services at 10.45 Subject "What is in Thine Hand Poor Widow?" Text Mark 12 40-42

German services at 11 25 Subject "Why are We so Often Inclined to be Unmerciful" Text Jonah 4 1-11

Intermediate C E at 6 15

No evening service.

This is the week of the "Every Member Canvass."

St. Andrew's Episcopal

Edwin B Redhead, rector

Services at St Andrew's on this Sunday will begin with the Junior communion service at 9 a m This takes the place of the 7 30 celebration and all the younger members of the church are especially urged to be present. Church school follows this service after which there will be the usual morning prayer and sermon at 10 45. The sermon topic at this service is "Lessons from the Life of Joseph." The choir will sing Te Deum in B flat by King Hall, and the offertory anthem will be "The God of Abraham Praise," by Shelley. Mrs Florence Anderson, soloist. In the evening there will be special music. As this will be the last evening service for the summer months, it has been decided to make this a sacred song service. The large congregation present at the last service of this kind will welcome this announcement. There will be soos, duets, hymns and anthems all of which will be of the usual high order and will be sure to please all who are present. The program printed here will assure everyone of music helpful and enjoyable.

gospel of Christ, for it is the power of God unto salvation to everyone that believeth." Romans 1 16

Methodist Episcopal

William B Winters, minister

Residence 306 East avenue

9 30 a m. Sunday school. It is simply remarkable how the attendance upon this school keeps up. Help swell the number!

10 45 a m Preaching. Subject The Making Over of the Earth. How can it be Done? The choir will sing one of its best anthems and there will be other attractive features in the service. The month of June is tax month, entailing unusually heavy burdens upon the church. Let there be a general rally to the running expense fund! Bring up the dues!

6 30 p m Epworth league

7 30 p m Preaching. Subject "The Perils of the Summer." The choir and a male quartet will furnish the music.

Prayer meeting Thursday evening at 7 30 o'clock

United Presbyterian

On the corner of East avenue and Second street you will find this friendly church. The pastor, W S Smith, may be found either at the study in the church, phone 7462, or at his home, 140 Beverly court, phone 3802.

A live and growing Sunday school is held by this congregation at 9 45 in which the Bible is taught as the Word of God to fallen humanity. Although this school is 50 per cent larger than it was a year ago, yet there is still room for anyone who desires to come.

At the evening service 7 30, Dr H O Clark, Clan Robertson and the Daughters of Scotland will be the guests of the congregation for their memorial service. The pastor will speak on "This God is Our God." Miss Phyllis Wilcox will sing, "Forever with the Lord" by Gounod as solo at the morning service.

Christian Endeavor society will meet at 6 30 with George Yost as leader.

At the evening service, 7 30 Dr A A Samson will speak on "Christ or Chaos." Special music by the choir. He who does not hear Dr Samson will surely miss a treat.

The summer communion will be held on June 26 with preparatory services on Thursday and Friday evenings at 7 45. Everyone will always find a welcome at this friendly church.

First Congregational

Corner Court and Second streets

Rev J H Grant, minister

The morning service on Sunday will be in charge of the church school with a Children's day program which will represent the presiding. Each department of the school will have a share in the program, which will represent the work of the school for the year. Miss Pearl Lord and her committee have planned a program which will not only be different, but which will have real eudcational and inspirational value. The school of 9 30 as usual, because of the special services to follow. The services of the day are as follows:

10 00 Church school, E P Poste superintendent

10 45 Morning worship. Children's day program by the church school

6 30 Christian Endeavor "Lessons from the Sun and Light." Leaders, Intermediate society, Helen Blanveit, Senior society, Dorothy Day.

Grace Lutheran

Corner Princeton avenue and East River street. Rev Harry C Muhly, pastor

Sunday school—adult Bible class—9 15 a m

Morning service at 10 45 o'clock. In the absence of the pastor, who is attending the Synodical convention at Sheboygan, Wis, the pulpit will be occupied by Mr Miller, a student at Concordia Theological seminary at St Louis, Mo

There will be no evening service.

Everybody welcome

"We preach Christ crucified"

St. Mary's

Rev James B Mooney, pastor

Rev John H Frey, assistant pastor

Low masses 6 30, 8 9 and 9 30

High mass 10 45

Baptism every Sunday at 2 p m

St. Agnes

First mass at 8 Songs by children's choir

High mass at 10 Songs by boys choir

Pentecostal Gospel Mission

144 East Bridge street Elyria, Mr and Mrs John B Gordon in charge. Telephone 37274

Sunday worship, 10 a m, 3 p m 7 30 p m

Sunday school, 2 p m

Wednesday prayer, 2 and 7 p m

Friday worship, 7 30 p m.

Communion first Sunday morning in month

"The prayer and faith shall save the sick."

The Salvation Army

Open air meeting Saturday at 7 p m

Salvation meeting Saturday at 7 45

Holiness services Sunday at 9 a m

Jail service Sunday at 10 a m

Young People's meeting at 4.15

Sunday school Sunday at 2 p m

Open air meeting at 7 p m

Salvation meeting at 7.45 p m

The services will be in charge of Captain and Mrs. Heddle. The public is cordially invited

Cuticura Soap SHAVES Without Mug

Amherst Churches

Stone Church—South Main street. Rev M Neumiester, pastor. Sunday school at 9 30 a m Morning worship at 10 30 a m Evening service and Young People's League open discussion 7 30 p m

Methodist Congregational — South Main street Rev A A Hunter pastor. Sunday school 9 30 a m Devotional service 10 30 a m

St Peter's Evangelical Church street. Rev A Egli pastor Sunday school 9 15 a m Morning worship 10 30 a m

St George's Episcopal—Rectory service every Sunday morning. Everyone invited

St Paul's Lutheran—Franklin avenue Rev Jordan pastor English service at 9 a m Morning worship at 9 30 a m

Oberlin Churches

United Church (Congregational)

9 30 a m—The annual Children's Day service at the First church building

11 00 a m—Morning worship at Finney Memorial chapel. Sermon by Mr Van der Pol. Subject, "Age in the School of Youth"

4 30 p m—Baccalaureate service at Finney chapel. No evening service

• • •

First Baptist

John Weaver Weddell pastor

9 45 a m—Sunday school

11 00 a. m—Preaching service "Our Mission"

6 30 p m—Young People's meeting led by Margaret Habel

7 30 p m—Song and Preaching service

Thursday night Prayer Meeting

Rust M. E. Church

Rev J L Thompson pastor

10 00 a m—Preaching service

11 30 a. m—Sunday school

6 30 p m Epworth League

7 30 p m—Preaching service

Prayer and class each Thursday evening

• • •

Christian Science Society

The services are held on the second floor of the Squire Building 10 North Main Street

9 45 a m—Sunday school

11 00 a. m—Morning service Subject, "Probation after Death"

8 00 p m, Wednesday—Testimonial meetings

The reading room is open Wednesdays from 1 30 to 5 00 p m

Pleasantville

PLEASANTVILLE—Mr and Mrs Harvey Wright and Mr and Mrs Carl Wells and son Harold of Continental who have been visiting in the Cleveland and Brunswick, O, spent Monday night at the home of Mr and Mrs S Behner

Mr and Mrs Lucius Wheeler and children Gordon and Vivian have gone to Houghton Lake on a fishing trip. They expect to be gone about ten days

Curtice Avery of Cleveland called on relatives in this vicinity on Sunday

Mrs Fred Tran and Mrs W Bryden of Grafton visited Mrs. Henderson in Elyria, Thursday

Mr. and Mrs W Tran were in Lorain, Friday

Mr. and Mrs Sam Jagusch and Miss Audrey Behner of Cleveland and Miss Thelma Wheeler were dinner guests at the home of Mr and Mrs DeForest Sanders, Sunday

The Misses Carrie and Mabelle Tran and Master Mark Tran spent Friday with Mr and Mrs S Behner

Master Harold Benton of Elyria spent a few days with Miles Wheeler

Mr and Mrs George Hanchett entertained friends on Sunday.

Mrs Park Wheeler is spending

It was thought that economy had reached its limit when the girls of one of the high schools in Detroit voted to limit the cost of their graduation dresses to $3 50, but the girls of another school in the same city went them one better by cutting the cost to $2 50. For this sum they rented cap and gown for the graduation exercises.

Why Not Let the Rent Money Buy a Home?

"It's cheaper to rent than to buy," is a ret remark often heard. But did you ever talk to a "cheaper to rent than to buy sort of a man ten years later?" Doesn't he, nine times out of ten, say that if he had used a little judgment or taken some good advice ten years ago that he would at least owned a home of his own now?

We'll help you Own Your Own Home?

The E. A. Deutsch Organization

333 Broad St. Phone 2570

If It's Real Estate—See Us.

ANOTHER GREAT MESSAGE,

The Meaning of the Cross

BY DR. NEIGHBOUR

7:30 Sunday Evening at The First Baptist Church

MUSIC

Selection ..... Baptist Ladies Quartet

Sanctus ..... Gounod

Mr. Birdsall and Choir

Offertory ..... Miss Silcox

Gospel Song-O, Galilee... Mr. Stevick and Quoir

Postlude ..... Orchestra

NEWSPAPER ARCHIVE®

RIA SOCIETY

Alumni Association Forty-Second Annual Meet

:hool Alumni forty-second he Elks' hall embers pres- he hundreds lly decorated e streamers from ts, while the n the stage ith the soft r lamps made was glad to friends.

d assembled ned by a se- s orchestra- n to play the d to fill the stage, a spec- erved for the graduating

extended by he address of of '21 was Webber, who members of was an hon- he local high

veral of the m successful nally known. vantages the at they are having too clusion, the w alumni to t all possible. s, was made sident of the f the various es have par- fourteen on n the school the athletic in the high e number of to college in

usines, meet- d treasurer's nd accepted the report of ttee. coming year are: cy Kirk t, Lawrence dent, Ralph Walsh th Gates

Following the aceptance of the nominating committee's report, J. B. Thoma, spoke in behalf of the athletic field which the board of education has secured. Work will be started on it next week so that the football field will be in use this fall. Mr. Thomas made a motion that a committee of sufficient numbers be appointed to consider how the alumni can best help in putting the field across.

Kenneth Whitehead spoke next of the bronze shield and loving cup that the Chamber of Commerce presented the high school a week ago and said that the shield bearing the names of the athletic squads was to be given each year and the loving cup for every Little Big Six championship. The Chamber has secured Mr. Peabody of Ohio State to coach in the high school the coming year. In closing he asked the alumni to stand with the Chamber of Commerce in athletics and to put them across.

At this point Mr. Rockwood presented to Mrs. Symons in behalf of the association, a book bearing the name and some sentiment of Mrs. Symons' friends and in a few words Mrs. Symons expressed her appreciation and thanks for the gift.

After two beautiful violin solos by Mr. Johnston, the president, H. E. Birch, introduced the speaker, D. Lee Fitzpatrick.

Mr. Fitzpatrick's speech on "Flits and Skits" was a combination of the humorous and the serious and impressed the audience in every way. It would be hard to attempt to give the theme of his speech for in accordance with his subject, he flitted about in material But under all the humor there ran a vein of deep feeling that went right to the point. One of the main points he made was that Elyrians should be happy that they aren't rolling in wealth, for in place of that they have a real home, and real friends and contented minds. The last point was that everyone should look out for others in preference to himself.

At the end of the program light refreshments were served in the dining hall, the two new classes being first to be severed. The remainder of the time was spent in dancing, and for the older alumni, in meeting old friends and classmates.

Class Picnic at Crystal

School Class day, June the and the whole he event. t and all the ach were in- athing, boat- s no dancing ng, several of to dance any- to a near by ty continued was enjoyed, the members bringing the food in big baskets and the tables were spread under the trees, Miss Helen Todd, Dean of the class, accompanied the picknickers and led the activities.

After the dinner, more bathing and canoeing was enjoyed and a jolly and happy time was had by all who attended. These picnics are annual affairs and are generally very popular and attended by a large and enthusiastic crowd and the one Thursday was no exception.

l Convention a Success

eld by the Company, for ther employes club the last a great suc- siness conven- a social event. the office em- t foremen and njoyed a field pper and ban- quet in the evening. At this time the wives were guests also and the party comprised about seventy-five or eighty in all.

After the dinner dancing was indulged in and the party dispersed at a late hour, ending a very successful and enjoyable convention. These conventions have become annual affairs and are greatly looked forward to with pleasant anticipation by the employes.

nor Birthday

irr was very at her home evening, the irthday anni- of friends as- e in her ab- returned from ide they pre- autiful porch contests com- ment for the ur a delicious n was served. the following: l and family, ace Carr; the Ruth Gagen er, of Elyria. and Ina Moir argaret Smith Reason Copus, ert Schaeffer, off, Leo Cun- ler, and Wes- Lorain. The the contests et Smith and

s

ng of the In- n. Endeavor was held yes- rk as a picnic. pent in enjoy- ar after which In the busi- followed plans ng a delegate on at Dayton.

flower girls! Saturday night he down-town pretty wares, wer lover will lay is the Na- the Jews and to sell their good cause in

STAG PARTY ENJOYED

The Columbia Club Baseball team were entertained at a stag party on Thursday evening by William Struck, at his home on Columbus street. A regular time was had when the orchestra, of which "Bill" is the main part and then some, started and some exceptionally good music was enjoyed.

The lawn was then decorated with the lively bunch and an exciting game of quoits pitched. Later the members were served with a regular stag dinner by the ladies and with more music and merry-making the party adjourned.

PRE-NUPTIAL HONORS MISS BARBARA WICK

Mrs. Allan Smythe, of the Colonial apartments, very delightfully entertained at an afternoon bridge party at the home of her mother, Mrs. F. A. Smythe, on Washington avenue, Thursday, in honor of Miss Barbara Wick. Five tables were filled at bridge and awards were won by Miss Mary Edwards, first; Miss Whitehead, second, and Mrs. Henry Ingles received third. Miss Wick was presented with a very beautiful guest prize. Miss Fowler, of Irontown, O., was the only out-of-town guest on this occasion.

McKINLEY SCHOOL ENJOYS ANNUAL PICNIC

The McKinley school enjoyed their annual picnic at the school grounds, on Friday afternoon and a large number of the pupils, their parents and the teachers were present. Ice cream and cake was served and the hostesses were kept very busy, during the whole afternoon. A game of baseball by the boys, drew the attention of a good many as did also the play ground equipment which was eagerly patronized. These are annual affairs in the McKinley calendar and are always very much enjoyed by the parents and teachers as well as the pupils.

Quite a Record in June Weddings

The preachers have been rushed this month, and that fact is certain, but if Rev. Burner keeps up the stream, such as is witnessed below for the past week, he will be able to ride around in a Rolls Royce and then some. June seems to be the month picked out for brides and so is always looked forward to with pleasure by all concerned.

Marriages solemnized this week by W. L. Burner, at his home on 619 East avenue.

Tuesday, June 14. Mr. Charles F. Ford and Miss Mary Heninchick, both of Lorain.

Wednesday, June 15. Mr. Curtis J. Ruch and Miss Mabel Anderson, both of Lorain.

Thursday, June 16. Mr. Harry James Dunlap of Eaton and Miss Mildred Alice Farmer of Elyria.

Mr. Clair D. Church, of Hartland, Huron Co. and Miss Mabel Liedorff of Elyria.

Friday, June 17 Mr. J. Stanley Wilkin, of Toledo and Miss Frankie Clare Most of Lorain.

WEATHER THWARTS PARTY

The members of the Laurel club started on a journey to Lorain where they were to be entertained by a member there, in honor of her birthday, Friday evening, but the weather was such that passage was not permitted. Undaunted, these jolly girls decided that they would continue the good time started, so they made their way back, and marshalled themselves to the home of Mrs. Cook, their teacher, on East Broad street, where they continued the party in high spirits. Weiners and marshmallows constituted the greater part of the lunch, for it was to have been an out-door party, so they were cooked in the emodern way and a very delicious luncheon was thus partaken of.

Games and music were also enjoyed before the jolly members departed for home, and the party proved a most successful one for all those who managed to attend.

JUNIOR CLASS PICNIC

The Junior Class of Elyria High school, enjoyed a picnic at Crystal beach, Friday, June the 17th and about fifty members indulged in the pleasures afforded at the beach.

All went in bathing and a jolly time ensued. Boating was also enjoyed during the afternoon and then a picnic supper was served under the trees.

The jolly young juniors certainly enjoyed the time of their lives and many amusing games were played. The party over, most of the members stayed for the dancing, and the picnic was voted a very pleasant success.

GIRLS LEAVE FOR "Y" CONFERENCE

The "Y" girls in company with their secretary, Miss Minerva Robbins, whose much regretted departure from the Y. W. C. A. takes place today, left on the early train for Oxford, Ohio to attend the summer conference. Those from the Federation who boarded the train were the Misses Myrtle Miller, Loretta Barres, Nell Miller, Dorothy Wilcox, and Gertrude Johns. The girls expect to enjoy a jolly time there and to come back with a pack of new ideas and pep and vivacity enough to apply them.

GUEST RELATES INTERESTING EVENTS

A very interesting guest is that of Miss Charlotte Brooks, of Second street. Miss Alice Powers, of India. Many and interesting are the incidents she has to relate. She states that the boat on which she sailed from Bombay, India, carried three million bushels of wheat for Germany. After spending a month in France and England, Miss Powers sailed from London on a boat which spent several days among the icebergs, such small progress as twenty-four hours in one day.

CHURCH DAY SERVICES TO BE OBSERVED

The Lady Robertson Lodge, No. 96, Daughter of Scotia, auxiliary to Clan Robertson, received an invitation from Clan Robertson, to participate with them in holding their Church Day service, on Sunday, June the 19th. All members are asked to meet in the G. A. R. hall on Sunday morning at 10:30 o'clock, as it is expected that the lodge will march in the parade.

POLLY ANNAS MEET

The Polly Anna Club held their regular meeting Friday evening at the home of Mrs. T. D. Goodwin of Adelbert avenue. The evening was spent in enjoying games and music, with the regular program and in spite of the unusually bad weather a large number of members were present. Dainty refreshments were served by the hostess and the members departed at a late hour, having enjoyed an evening of much pleasure.

KINGS DAUGHTERS TO MEET MONDAY

The regular meeting of the King's Daughters of the Second Congregational church will be held at the home of Mrs. George Cotton, Stop 15, on Monday evening. All members are requested to take the car that leaves the Green line waiting room at 7:30 p. m. for Lorain.

Miss Mona Hayes, daughter of Mrs. Katheryn Krughman, 119 Longford avenue, has left for Rochester, New York, where she will partake as maid of honor in the marriage ceremony of her cousin, Katheryn Hayes, of that city. Miss Hayes will be their guest for a three weeks visit.

Y. W. GIRLS TO CAMP ON VERMILION RIVER

Registrations for the summer camp of the Y. W. C. A. girls are coming in thick and fast, for the prospects of the cool river breezes, wading, boating, camp-fire suppers with sing-songs afterwards are more than engaging in thought, and all ready a large number of girls have made plans to spend their vacations there.

What joy, to get back to the open to live next to nature for a short time and learn to enjoy its beauties. Camp is to be made during the last week of June and the first of July in the Y. M. C. A. boys camp on the Vermilion river. The "Y" boys have kindly donated the camp to the girls at this time and Mr. and Mrs. McClellan, the former director of physical education at the Y. M. C. A., will be in charge of affairs, while Miss Marie Mueller will be in charge of the girls activities, and all are acquainted with her versatilities.

All those who wish to join the girls and enjoy a splendid outing of regular camp life, with all its joys and irregularities, are asked to join at the "Y" at their earliest possible convenience.

EVENTS TODAY AND TONIGHT

Saturday Meetings

Girl Reserves at the Y. W. C. A.

Scottish Minstrel Show in E. H. S. Auditorium.

Sunday Meetings

Senior and Intermediate Christian Endeavor in First Congregational church at 6:00 p. m.. Topic —Sun and Light. Senior Leader—Dorothy Day. Intermediate Leader—Helen Blauvelt.

Catholic Daughters of America to institute court in Lorain.

MRS. SYMONS IS HOLDING OPEN HOUSE TODAY

Mrs. Symons is holding open house today and tomorrow for all those friends whose autographs were in the book presented to her at the Alumni meeting last night, and to all other friends who wish to come. A surprise that was discovered by Mrs. Symons was that between the leaves of the book were bills amounting to different sums of money. Mrs. Symons extends her heartfelt thanks to all who had any part in thus remembering her and hopes that they will take advantage of her open house.

FRIENDSHIP GIRLS LEAVE FOR CONFERANCE

The Misses Ebba Fosselius, Kathleen Lucas and Lois Neiding, chosen members of the Friendship Club left, Thursday for Madison, on the lake, where they will attend a week-end conference given under the auspices of the Girls Work Department of the Cleveland Y. W. C. A.

Miss Josephine Lockard of Harvard avenue, recently returned from her studies at Wesleyan College, O., will accompany the girls on their trip.

UNITY CLUB ENTERTAINED

Members of the Unity Club were delightfully entertained yesterday afternoon by Mrs. George Tufford, at their cottage, Cherry-Croft, on the Lake shore, east of Lorain. A buffet luncheon was served to the guests and the afternoon most pleasantly spent in social converse and the enjoyment of the cool lake breezes around the beautiful summer home.

SURPRISE PARTY HONORS BIRTHDAY

One of the pleasant events of the past week was the surprise party held for Charles E. Palmer, of Ninth street in honor of his birthday. Guests were present from Wellington, Penfield, Chatham and Elyria. Reminiscences of Mr. Palmer's childhood days provoked much laughter and merriment. At noon a delicious dinner was served to the guests and a most delightful time was enjoyed by all.

GUILD ENJOYS PICNIC

The East Side Guild of St. Andrews Church held an all day session in the Guild room, Friday, and fifteen members were present. A picnic lunch was enjoyed and the table beautifully dcorated with a centerpiece of delphinian and pink roses. The president of the guild was absent and so the business session was not conducted. The afternoon was devoted to the making of a quilt and dainty refreshments were served by the hostesses.

PERSONALS

Mr. and Mrs. F. C. Roberts, of Washington, Pa., are guests of Mr. and Mrs. R. J. Henderson of Harvard avenue.

Dr. A. J. Ludlow and wife medical missionaries from Korea, who have returned on a furlough, are the guests of his brother, L. C. Ludlow, of West street.

Mr. and Mrs. Charles Notley, of Cedar street, will be the week end guests of Mr. and Mrs. Sam Emerson and will be dinner guests at the Shaker Heights Country Club on Sunday.

Miss Ruth Meyers and Miss Clara Rankin, both of Lake avenue, returned last evening from Bowling Green, where they have been in attendance at the normal school.

Mrs. Hannah Pillivant of West River street left Saturday morning for a three weeks' visit with her son, Charles, of Washington, Michigan. Accompanying her is her son, Albert, and grandson, Allan Pillivant, of Crehore Court.

Louise Brown, who has been studying during the past year in Chicago returns to Elyria the first of August and expects to resume piano teaching this fall.

Mrs. Ed Chapman of Fifteenth street has returned from Chatanooga, Tennessee where she has been spending the past three month as the guest of her daughter, Mrs. Dana Milligan.

Leroy Eisle, son of Mr. and Mrs. George Eisle Clinton avenue, is home on a seven day furlough from Camp Knox, Tennessee.

Mrs. Charles R. Maples, of Cleveland street, left Friday for Buffalo, N. Y., where she will spend two or three weeks.

Mrs. W. L. Perry, of East Broad street, has left for Washington, Pa., where she will be the guest of her mother for two weeks.

Gerald S. Riley of Indianapolis, Ind., is spending his weeks vacation at the home of his parents, Mr. and Mrs. J. E. Riley of Clark street.

William Z. L. Lung, 24, teacher and Lily A. Soo-Hoo, 22, student, both of Oberlin. Father L. E. Daniels.

Donald Milburn, 22, draftsman, Fostoria and Helen Boor, 18, Elyria. Father Boynton.

The picnic meeting of the '04 Literary Club will be held in Cascade Park, Tuesday, at 5:00 o'clock and at six o'clock a picnic supper will be enjoyed, to which the husbands are invited.

Mrs. Ruby Rober and her mother, Mrs. Henry Eckenrode, of 414 Adams street, will enjoy a vacation in Youngstown and East Palestine their stay to be indefinite.

Miss Dorothy West, teacher at Gates school, left this morning for her home in Perry, Ohio.

PIMPLES ON FACE AND BODY

Itched Something Fierce. Lost Rest. Cuticura Heals.

"The trouble I had started with small pimples on my face and body. The pimples festered and when I would squeeze them they would dry and scale. They itched something fierce, and I lost a lot of rest scratching them.

"I tried all kinds of remedies but nothing helped. I heard about Cuticura Soap and Ointment and bought them, and when I had used them about two months I was completely healed." (Signed) Bernard Eichenbach, Sherman Ave., Ft. Atkinson, Wis.

Give Cuticura Soap, Ointment and Talcum the daily care of your skin.

Samples Each Free by Mail. Address: "Cuticura Laboratories, Dept. H, Malden 48, Mass." Sold everywhere. Soap 25c. Ointment 25 and 50c. Talcum 25c. Cuticura Soap shaves without mug.

REPAIR NOW

20 to 30 per cent saved by getting our estimate on roofing and spouting. We do all kinds of repair work. No job too large or too small.

Phone 2722. Sipes and Sutton
Phone 37133. (Union Tinners)

REPAIR WORK Promptly Done Spouting and Roofing

See Us for Asphalt Shingles before buying

Phone 2837 306 Broad St.

LEE WHITNEY AND CO.

Elyria, O.

Ruggles Beach

Dancing every Wednesday, Friday and Saturday evenings.

Weekly Calendar

Sunday Meetings

Catholic Daughters of America at Lorain to institute court.

Memorial services of Clan Robertson and Daughters of Scotland in United Presbyterian church.

Senior and Intermediate Christian Endeavor in First Congregational Church at 6:00 p. m.. Topic —Sun and Light. Senior Leader—Dorothy Day. Intermediate Leader—Helen Blauvelt.

Monday Meetings

Triangle Club goes to Oberlin to confer second rank of knighthood on Knights of Pythias.

Ladies Auxiliary No. 11 of the Cantons in I. O. O. F. Hall at 7:30 p. m.

King's Daughters of Second Congregational church with Mrs. Geo. Cotton, Lake avenue.

Laf-o-Lot Club with Miss Alva Meyers, 250 Cornell avenue.

Canton Lorain No. 93 in I. O. O. F. Hall at 7:30 p. m.

Elyria Council R. S. and M. in the Masonic Hall.

Daughters of Scotia in G. A. R. Hall at 7:30 p. m.

Tuesday Meetings

Knights of Pythias in G. A. R. Hall.

Rotary Club in Y. M. C. A. for luncheon.

Young Men's Business Club in Chamber of Commerce for supper.

Odd Fellows Lodge No. 103 in the I. O. O. F. Hall.

Girls of St. Andrews in guild rooms.

Exchange Club in Chamber of Commerce for luncheon.

Frank S. Harmon Club Lodge in Masonic Hall.

Federation Girls of Y. W. C. A. in gymnasium for supper at 5:00 o'clock.

Wednesday Meetings

Knights and Ladies of Security in I. O. O. F. Hall.

Modern Woodmen of America in Wurst Hall.

Moose Lodge in Moose Hall.

Pythian Sisters in Wurst Hall.

Ladies Auxiliary of the Grand Eagles in the Eagles Hall.

Thursday Meetings

Clan Robertson in G. A. R. Hall.

Eagle Lodge in Eagle Club Rooms

Kiwanis Club in Chamber of Commerce for luncheon.

R. N. of A. Elyria Camp in Wurst Hall.

Closing of St. John's Evangelical school.

Women's Relief Corps put on initiation in Lorain.

Picnic in Cascade Park for Dorcas Society of Grave Lutheran church.

Picnic of Research Club.

Rebekah Lodge goes to Grafton to attend entertainment.

Friday Meetings

Northwest Encampment in I. O. O. F. Hall.

Women's Relief Corps in G. A. R. Hall at 2:00 p. m.

Sons of Veterans Auxiliary in G. A. R. Hall at 7:30 p. m.

Saturday Meetings

Girl Reserves at Y. W. C. A.

PENFIELD— Penfield Grange held its regular meeting last Wednesday evening, June 15 at their regular meeting place.

Regular business was taken care of as usual.

A goodly number of members was had.

The lecture hour was given over to the Old Glory Grange of La-Grange, O.

An address was given by their master which was a short history of the Penfield and Old Glory granges which was appreciated by all.

A play was given by a number of the visitor.

Also a number of readings, songs and music were excellent and very much enjoyed.

After the meeting was over the ladies of the Penfield Grange took charge of the final entertainment of the evening which consisted of ice cream and home made cake, and "Oh such good cake!" which disappeared in short order. All went home feeling well paid for their effort in attending this long to be remembered event. Those "stay away" members do not realize what they are missing by not attending these splendid meetings which are being held regularly.

In Egypt less than two per cent of the women can read and write.

COOL PLACE TO EAT!

Y. W. C. A.

Special Sunday Dinner 12 to 1 o'clock

Week Days, 3 meals served

The Colonial Presbyterian ... of the first to ... rights with men in ... chosen ...

IN BED EIGHT MONTHS

Cause—Change of Life. How Lydia E. Pinkham's Vegetable Compound Cut Me Up

Afton, Tenn.—"I want other suffering women to know what Lydia E. Pinkham's Vegetable Compound has done for me. During the Change of Life I was in bed for eight months and had two good doctors treating me but they did me no good. A friend advised me to take Lydia E. Pinkham's Vegetable Compound, which I did and in a short time felt better. I had all kinds of bad spells, but they all left me. Now when I feel weak and nervous I take the Vegetable Compound and it always does me good. I wish all women would try it during the Change of Life for I know it will do them good." —Mrs. A. Keller, Afton, Tennessee.

Women from forty-five to fifty years of age should take warning from such symptoms as heat flashes, palpitation of the heart, smothering or fainting spells, or spots before the eyes, and prepare their system for this perfectly natural change by taking Lydia E. Pinkham's Vegetable Compound. It has helped many, many women through this trying period, just as it did Mrs. Keller.

YOU'LL SEE THE POINT OF IT MONDAY IF YOU GET DOWN TO CRAFT LAKE

Big Furniture Sale

Beginning Monday, June 20th, One Week Only, Radical Reductions on

Good Furniture and Rugs

Here is a giant sale, the biggest we have ever held. Our floors are crowded with the finest furniture, rugs and stoves on the market.

We want to move them to put in a new stock, so we have slashed our prices down to bed-rock.

YOU ARE THE ONE WHO PROFITS

Don't miss out on this money-saving opportunity; it is the biggest saving sale you have ever attended.

Never since the war have you been able to buy high grade goods at prices so low as those offered in this Radical Reduction Sale.

Come in next week and get your share of furniture at our low prices.

The Wilkins-Hurst Co.

FURNITURE FUNERAL DIRECTORS

NewspaperARCHIVE®

Polo Cup Contest Between England and America Since 1914 to Be Played at Hurlingham Today

England Won Trophy Four Times, United States Three Times Since Competition First Commenced in 1886—Today's Game May Tie the Score—Unusual Interest Aroused in England Over Today's Contest

By WILLIAM L. MALLABAR.
(International News Service Staff Correspondent)

LONDON, June 18.—"We can't say that we will win—but we'll do our best to take the cup back to America."

That is the spirit of the American polo team, as voiced by Devereaux Milburn just before the first game of the championship, which opens up today at Hurlingham.

Just who will constitute the team which will represent England has not been decided even up to this last minute. The American team will of course, be Milburn, Hitchcock, Watson-Webb and Rumsey—with Earl Hopping as substitute, if needed. W. S. Buckmaster, Major "Rattle" Barrett and J. E. Traill will undoubtedly be of the quartette which will defend the cup for England. Who the fourth member will be is not yet known for certain, as there is liable to be a change at the last minute, but the choice will lie between P. K. Wise, Major J. F. Harrison and Colonel A. E. S. Ashton—with Wise as the favorite.

Polo has just started to be a really popular game in England. Up to now it has been looked upon as a rich man's game. Hurlingham has started to popularize the game and has thrown open its hitherto exclusive grounds to the "common people" with a charge of 75 cents for a reserved seat in a stand which will seat 10,000.

Polo an Expensive Sport

When this was inaugurated last month at Whitsuntide the stand was packed with an enthusiastic crowd which appreciated and applauded every bit of good play. It rather startled the retired colonels and majors with their "sisters, cousins and aunts" who were used to nothing more enthusiastic than a subdued "well played" when a good shot was made, but the newspapers next day made such a feature of the crowd that it has gradually dawned upon the powers that rule the polo game that it could easily be popularized.

It can hardly be a matter of surprise that polo has been looked upon here as the "rich man's game" when it is realized what the mere upkeep of the sport is. It has been estimated that the total expense connected with the recent games here will amount to at least half a million dollars.

It has been figured by an expert here that the fifty ponies which the Americans brought over for the games must have cost at least $100,000—which is only $2,000 apiece, a very conservative price for a good polo pony.

The transportation of the ponies must have run to at least another $100,000, including their forage and the expenses for their grooms.

It is no wonder, therefore, that it was necessary for the team that went to America in 1913 and 1914 to recover the trophy to be financed by two of the wealthiest men in England—the former by the Duke of Westminster and the latter by Lord Wimborne.

The defending team, on each occasion, had at its disposal the millions of Harry Payne Whitney, himself one of the best players of the game in America and—necessarily—a very rich man.

Americans Good Sports

It is hardly possible that Lord Rocksavage will have recovered from the fall he got with Webb in the trial game on May 16, in order to compete in the championship matches today. His pony was thrown by Webb in a collision and before it got to its feet managed to step rather heavily on Rocksavage's collar-bone, dislocating it.

Major Vivian Lockett is much of a favorite with many experts for the fourth man on the English team. It is certain that he will be held in reserve should any accident happen even if he should not play in the opening games.

Still, it looks as thought the English side will line up as Buckmaster, Barrett, Traill and Wise—with the other choices in reserve. It may be that a "dark horse" will be chosen at the last moment, but the form of the best players is so well known that the above is figured as about the side which will contest the Americans for the honor of the Polo Championship.

One more thing which has struck the British public is the sporting way in which the Americans have met their adversaries and they have won golden opinions from all who have come in contact with them.

So, even if America does not win, it will at least have done much, by means of its polo team, to cement the bonds of friendship between the two countries.

History of Polo

The international polo cup was originally offered back in 1886 as an international challenge cup by the Westchester Polo Club of Newport, R. I., and therefore open not only to Great Britain, but also the world of polo, although hitherto only British teams have entered into competition for it. The first match was won by England in 1900, and again in 1902 American teams came over, only to meet defeat. In 1909, however, Harry Payne Whitney gathered together what was ever after known as "The Big Four" and by long tuition and hard work evolved the almost technically perfect, hard hitting, hard riding game that is an essentially American development, as opposed to the slower, more strategic game of the British. In a whirlwind tournament this team won the first game by 9 goals to 5, and the second by 8 goals to 2, thus carrying the cup back to America. This victory revolutionized British ideas regarding polo and many changes in tactics were the result—although today the national methods of play are still very wide apart.

In 1911 a British team invaded America, to be defeated by 4 1-2 goals to 3, and by 4 1-2 goals to 3 1-2 goals, both margins of victory being exceedingly narrow. Again in 1913, America won by 5 goals to 3 and by 4 1-2 to 4 1-2 goals, thus showing in the 1911 and the 1913 games that the British were slowly but surely "catching on" to the American game. Then the playing knell sounded for Harry Payne Whitney, who was replaced by Rene La Montagne in the 1914 tournament when the British team, consisting of Captain H. A. Tomkinson, Captain Leslie St. G. Cheape, Captain F. W. Barrett and Captain Vivian Lockett, won at Meadow Brook by 3 1-2 goals to 3 and 4 goals to 2. 4 is possibly the hardest fought and most spectacular game of polo ever played in the polo history of the world.

Then the "Big Four" dissolved, leaving only Devereaux Milburn as a tower of strength to bide over the interregnum of the war and to build another American team—the one consisting of four men to be chosen from Louis E. Stoddard, C. C. Rumsey, J. Watson Webb, Thomas Hitchcock, Jr., Earl W. Hopping and of course, Mr. Milburn himself to challenge for the trophy this year and come to England to play.

Early in December the fifty American ponies arrived in England in splendid condition and were at once transported to Salisbury Plain, their only work for months being exercising under blankets on "the 'ard, 'igh road."

The ponies wintered well and from the manner in which they performed in all the preliminary matches played by the Americans since arriving on English soil, nothing is to be feared from this source.

LORAIN RAMBLERS AT WELLINGTON SUNDAY

LORAIN—The Ramblers, the fast-going east side team, will take on the Wellington Eagles at Wellington Sunday. The team has won eight out of its eleven games this season.

LORAIN MACCABEES TO PLAY PORT CLINTON

LORAIN—The Maccabee baseball club will travel to Port Clinton Sunday for a game with the Port Clinton outfit. Hiliyer will pitch for the lodgemen.

METHODIST 9 WINS IN GAME RAIN STOPPED

The game played Friday evening between the Congregationalists and Methodists was brought to a finish at the start of the fifth inning. The Methodists were leading, 11 to 2. The rain also ended a good rally by the Congregationalists as Hauserman and Chapman were on the bases and Birch up to bat, there were no outs. Nevins, Cook and Birch were the batting stars, each making two safe blows. Mr. Error, the Congregational's star player, played his usual good game, making seven tallies. This game being unfinished will be replayed on June 27.

The scores:

Congregational.

Player.	AB.	R.	H.	PO.	A.	E.
Hauserman, p.	2	0	0	0	3	0
Jones, c.	0	1	0	1	0	0
Birch, 2b.	2	0	2	1	1	0
Vaughn, 1b.	2	1	0	6	0	1
Dangerfield, 3b.	2	0	1	0	0	0
Fauver, ss.	2	0	0	0	2	2
Gawne, lf.3b.	2	0	0	0	0	2
Stevick, cf.	2	0	1	0	0	1
Horton, lf rf.	2	0	0	0	1	0
Chapman, c.	1	0	1	4	2	1
Totals	17	2	5	12	9	7

Methodist.

Player.	AB.	R.	H.	PO.	A.	E.
Lord, 3b.	3	2	0	0	0	0
Cook, 2b.	3	1	2	1	1	0
Reynolds, ss.	2	2	1	1	0	1
Nevins, c.	3	1	2	3	1	0
Lockard, 1b.	2	0	0	6	0	0
Heal, cf.	3	1	1	0	0	0
Mason, lf.	1	2	0	0	0	0
Kerr, rf.	2	0	0	0	0	0
Kiplinger, p.	2	2	1	1	4	0
Totals	21	11	7	12	6	1

Congregational	2	0	0	0	2
Methodist	3	2	2	4	11

Umpires—Nichols and Biggs.

Scorer—Cook.

Two-base hits—Birch, Heal.

Three-base hits — Dangerfield, Nevins.

Stolen bases — Vaughn, Cook, Reynolds 2, Nevins, Lockard, Heal, Mason 3.

Struck out—By Hauserman, 4; by Kiplinger, 2.

Bases on balls—Off Kiplinger, 3; off Hauserman, 1.

Wild pitches—Hauserman 2.

TAGGING THE BASES

(International News Service.)

Mike Menoskey of the Red Sox went on a batting spree, making a single, double and triple in the first game and a triple and a homer in the second against Detroit. The Sox took both pastimes.

Four hits was the sum total of the spoils allowed the Cardinals by Dana Filligim of the Braves.

The Senators hamered Boland out of the box while Mogridge held the Browns at bay.

Lean Cadore cut the Pirates down with six hits, pitching for Brooklyn.

Brenton of the Reds won his first game of the season, pitching against the Phillies.

A boot or shoe should be three sizes larger than the foot wearing it according to an orthopedic specialist.

Clubs Standing

AMERICAN LEAGUE

Clubs	Ply'd	W.	L.	Pct.
CLEVELAND	57	36	21	632
New York	56	34	22	607
Washington	50	23	26	559
Boston	51	26	25	510
Detroit	61	29	32	475
St. Louis	57	25	32	439
Chicago	53	24	30	434
Philadelphia	54	18	36	333

NATIONAL LEAGUE

Pittsburg	54	36	18	667
New York	56	34	22	607
Boston	54	29	25	537
St. Louis	53	27	26	509
Brooklyn	59	28	31	475
Chicago	51	23	28	451
Cincinnati	67	25	32	439
Philadelphia	52	16	36	308

YESTERDAY'S RESULTS

American League

Cleveland at Philadelphia, rain.
Chicago at New York, rain.
Boston 5-6, Detroit 4-4 (first game ten innings).
Washington 5, St. Louis 4.

National League

Brooklyn at Pittsburg 3.
Boston 10, St. Louis 0.
Cincinnati 11, Philadelphia 3.
Chicago 11, New York 10.

TODAY'S GAMES

American League

Cleveland at Philadelphia.
Chicago at New York.
St. Louis at Washington.
Detroit at Boston.

National League

Brooklyn at Pittsburg.
New York at Chicago.
Philadelphia at Cincinnati.
Boston at St. Louis.

TAD'S TID-BITS

The Los Angeles Fight Special

Spike Robinson, who is secretary to Doc Schwab, writes us and says that the Doc's special to the fight will be a lil.

The throw-away card with the ad reads as follows:

SPECIAL FIGHT TRAIN.
Round Trip Tickets, $410.00

Includes railroad fares, sleepers, meals five days' lodgings in New York City and ringside seat.

Train leaves Los Angeles via Santa Fe Sunday, June 26. Back to Los Angeles Saturday, July 9.

The Inquiring Reporter

George Tritt, the foreign correspondent of the Margate City Free Lance, was a visitor at Carp's joint yesterday. While in the dining room of the little cottage he piped a picture of Georges and Jim Corbett standing side by side.

"I know this fellow with Carp," said Tritt, pointing to Corbett. "He is a ham actor."

Someone said that it was Jim Corbett, the fighter.

"He was a fighter, eh?" said Tritt with surprise. "Is that so?"

"He was heavyweight champion of the world," said Willie Lewis.

"Is that so?" piped Tritt, with his gap wide open.

"Yes, he licked the great John L. Sullivan" added Lewis.

"Is that so?" chirped Tritt again.

Half an hour later he was at the telegraph station at Great Neck. "Rush this to the Margate City Free Lance," said Tritt to Sam Mason, the operator, as he handed him the big story of the day.

Eddie Graney Picks Dempsey

Eddie Graney, the Frisco blacksmith, who has refereed any number of big fights, among them some in which Dempsey himself participated, thinks that Jack will win with ease over Carpentier.

Eddie is a good judge of boxers. He was a boxer himself in the olden days, and was the trout man for the old California Athletic Club.

It was Eddie who took both Young Griffo and Bob Fitzsimmons into a private room and gave them tryouts before they were matched by that exclusive club. He has never forgotten those tryouts.

In the coming fight, Graney says, Jack has every physical advantage over Georges and should nose him out. He adds that Carpentier, who has been fighting fifteen years can't have improved much.

MILTON TO RACE IN ANNUAL UNIONTOWN SPEEDWAY TODAY, EIGHTEEN SPEED FIENDS IN LINE

Chevrolet, Sarles, Mulford, Pullen, Murphy and Miller Also to Race To-day for $26,500 in Prizes.

By J. S. ALBRIGHT,
International News Service Staff Correspondent.

UNIONTOWN, Pa., June 18—Eighteen of the country's speediest and most dare-devil automobile drivers began a 250 mile—200 lap—race here this afternoon. They raced for $26,500 in prizes and to establish new time records, if possible. The race is being run at the Uniontown speedway, about three miles from this city.

Never before was such a monster crowd assembled here to witness this annual event. Pre-race estimates that there would be 75,000 in attendance seemed to be borne out and some estimate the crowd larger.

The race today is only outranked in importance by the Memorial Day contests at Indianapolis. Yet withal there is not much difference. About all the best racers at Indianapolis are here—Milton, Chevrolet, Elingbe, Mulford, Sarles, Murphy, Pullen, Miller and all the big guns of racedom including the Dusenbergs.

Tommy Milton, king of them all, is the betting favorite. The odds vary, but nearly everyone wants to get their money down on Milton. Milton is the idol of this course, is the best known of all the drivers and the most popular locally. Milton has driven in more races here than any other driver and has carried away thousands of dollars in prizes.

The entries to-day raced in the order of their finishing time in the elimination race on Wednesday.

The Uniontown Speedway is unique in some respects. It is the only planked speedway in the United States. The track itself is composed of more than 6,000,000 feet of lumber so placed that the narrow edge forms the racing surface. It is the only track in the country in which the racers are always in full view of the grandstand. It is one and one-eighth miles in length and has an east and west curve bank at a 32 1-2 degree angle with both the back and front stretches 1,100 feet long. It has been in operation six years.

Death Curve Claims Five.

At least a dozen cars have been smashed at the Speedway, but only five persons have been killed and but thirty injured during races and tryout.

Accidents became so numerous on the west turn that it has been christened "Death Curve." Before the different drivers became accustomed to the curve they invariably would go into it at terrific speed, which usually meant the loss of control of their cars, a spin and a rolling into or through the lower guard rail. Many a racer has found himself reposing on the grass below or mixed up in the debris of a wrecked machine, which was held by the guard rail.

There have been more escapes than serious accidents following the strengthening of the guard rail, which almost invariably resists the force of the racing car as it rolls or crashes into it.

Hughey Hughes, of Los Angeles one of the world's best-known racers was killed at the Speedway on December 2, 1916, the date of the first race. His mechanician, Gaston Weigle, and Frank Galvin, of Indianapolis, were so bdly injured they soon died. In the same accident twenty-five other persons were more or less injured. Hughes had just sent his car through the guard rail to save the lives of two other drivers who had piled up ahead of him. He was talking with friends about his own spill when Galvin's car ran wild and hit Hughes, killing him. This was the worst accident in the history of the track.

Milton Tries for Trophy

Milton has yet to win one more trophy race to become undisputed owner of the Universal Film $5,000 trophy. The cup stands several feet high and is of solid silver. In the first race of 1916 Louis Chevrolet crossed the tape ahead of the field and became possesor of one leg of the trophy. Since that time he has failed to win a trophy race. Billy Taylor won the event the next year and Tommy Milton in 1918. In 1919 Milton was ahead of the field and no doubt would have been an easy victor had not his car stalled and caught fire within fifty yards of the finish. Milton and his mechanician were seriously burned and it was feared for a time that he would be unable to ever race again.

Ralph Mulford was the winner of the 1919 race, but Milton came back strong in 1920 and easily took down first money and other leg on the trophy.

If he should win the 1921 race, and thousands of dollars are being wagered that he will, the cup will then become his property. In that event it is expected another will be offered.

Experts declare that the local racing saucer is the fastest in the country. The fastest mile ever made in the qualification runs was made by Ralph Mulford, who completed the mile at the rate of 107.43 miles an hour.

Elyria Cubs Meet Amherst Athletics

The Elyria Cubs and the Amherst Athletic Club will meet at Cascade park Sunday afternoon at 2 o'clock. Hummer and Figler will be the battery for the Cubs. The teams are well matched and a good game is looked for.

Up to 1920 the approximate value of property owned by railroad companies in the United States was $19,000,000,000.

Colored Battler Locates Dempsey Knockout Punch

BY SID MERCER
Written For The I. N. S.

ATLANTIC CITY, N. J. June 18.—Battling Ghee, a heavyweight person from Memphis, Tenn., is satisfied that Champion Jack Dempsey "kin hit laik a mule kin kick."

Following his first experience as a sparring partner of the champion Friday afternoon, the battler propped himself weakly in front of a mirror in the cottage of Dempsey's sparring partners and ruefully contemplated a prominent extension of the right side of his mouth, a cut about three quarters of an inch long, tugged at a loose front tooth and gingerly fingered his puffed brunette features. His eyes had a far away look, like those of a gent who has attempted to negotiate too much high proof hootch.

In fact, Mr. Ghee wasn't altogether there. He was trying to pull himself together mentally and physically. He had been monkeying with the Dempsey buzz saw. When he staggered out of the open air arena, a flock of experts trailed him for an interview.

"You can't believe nobody, no mo'," complained Ghehe. "Kid Norfolk done tole me Mistah Dempsey couldn't hit me, but ah knows bettah. Man ah knows bettah. Ain't he just up an bust me pretty?"

"You were too rough with him, battler," suggested a scribe.

"Too 'rough," moaned the battler. "Say, ah was only in fun, but Mistah Dempsey, he socked me. If ah was too rough what would you call him?"

"You musn't mind a little thing like that," comforted a bystander. "Go right out there tomorrow and show us something. You know his style now."

"Yes suh, I know his style all right," wailed the battler. "But ah ain't got no call to git any better acquainted wid it. Ah knows Mistah Dempsey's style, and them sin't no kind of styles for colored men.

"Trouble is, he knows where mah face is."

"Better luck, tomorrow" came a sympathetic suggestion. You gave Jack the toughest argument he has had since he came down here."

"Mebbe they ain't goin' be no tomorrow for me," wearily replied the battler. "Ah got mah folks to look aftah. Mebbe I gave him a tough argument, but look what he gives me. I know I ain't goin' eat no poke chops for suppah tonight."

WELLINGTON TO HAVE NEW BASEBALL TEAM

WELLINGTON—Coach T. H. Thrush is busy organizing a young men's baseball team, which has for its object the playing of Saturday ball and already has enough players to make it go. It is possible the Laymen's League will sponsor the team.

Mr. Thrush would like to arrange games with other local teams as well as with several out of town teams.

Seventy-five per cent of the nickel of the world comes from Canadian mines.

NAME WOOSTER MAN AS ATHLETIC COACH FOR OBERLIN SCHOOL

H. H. Stiffer, a graduate of Wooster university and a prominent athlete here, has been hired as teacher of physics in the high school and coach of the athletic teams. This action of the board of education will put new stimulus into athletic activities and bring Oberlin up to the standard of former years when local teams numbered among the best in the state.

Mr. Stiffer majored in physics and chemistry and held a high scholarship at Wooster. He is a three letter man in football and baseball and won his letter one year in basketball. While he was not active in track work at Wooster, during his high school days he was honor man in a meet of the "Little Big Six" at Columbus.

His coming to Oberlin is looked upon with favor by those who believe in good athletics as a stimulus for attendance and scholarship among the boys. Mr. Stiffer gave up a flattering offer to coach in a southern Ohio high school in order to come to Oberlin.

High heels are claimed by one expert to give relief in cases of weak or overstrained feet.

Round, reports, gr... drew Carnegie contribu... braries.

The natural way o... with the toes point... ahead and not turned...

If you are in ne... Suit for the Fo... are tailors. O... can't be beat.
I. WASSER... & Co.
51 East Ave., ...
Opposite Post...

AUTO T...
SEAT COVERS, SIDE... AND REPAIR...
N. D. Mac...
112 West Ave.
(Note) I was former... ing auto top concerns... and have just opened ... prepared to give you ... service and work.

C&B DAILY BETWEEN CLEVELAND & B...
3 MAGNIFICENT STEAME...
The Great Ship "SEANDREE" — "CITY OF ERIE" — "CITY OF B...
BETWEEN
CLEVELAND — Daily, May 1st to Nov. 15th — BU...
Leave Cleveland - 9:00 P. M. / Arrive Buffalo - 7:30 A. M.
Eastern Standard Time
Leave Buffalo / Arrive Cleveland
Excursions at Buffalo for Niagara Falls and all Eastern and Canadian points. Ra... reaching between Cleveland and Buffalo are good for transportation on our steamers. ... Ticket agent or tourist agency for tickets via C. & B. Line. New Tourist Automobile ... Round Trip, with 7 days return limit, for cars not exceeding 127 inch wheelbase.
Beautifully colored sectional panels sheet of The Great Ship "SEANDREE" sent free on request. Also ask for our 32-page pictorial and descriptive booklet free.
The Cleveland & Buffalo Transit Company, Cleveland, Ohio
The Great Ship "SEANDREE" — this large, fast and most beautiful passenger Steamer on inland waters of the world. Sleeping capacity, 1500 passengers.
FARE $...

DISTRIBUTOR
Prest-O-Lite
STORAGE BATTERY
SPECIAL L... PRICE O...
12 Volt Batte... For
Dodge and Ma... Cars
ELYRIA STO... BATTERY C...
128-130 E. Bridg...
Next to Auto Top...

TAXI
Ride in Cadillac Limousine Cars
50c a passenger
Stand at O'Donnell's Cigar Store
C. L. Worthington, Mgr.

Ohio Leads With "Cholerine" for Fowls
More Eggs--Eggs--Eggs-- More Eggs!
Poultry Raisers "Cholerine Tablets" are just what you have been hearing so much about. The largest hatcheries, poultry farms, shippers and feeders use "Cholerine." A test package will medicate 17 gallons of drinking water or mashed feed. Don't buy high priced medicated feeds when you can go to your feed bins. Figure the saving to you. That is the reason big feeders and shippers use "Cholerine." Keep your fowls healthy and laying more eggs the "Cholerine" way. Get it from any dealer below. Guaranteed to give satisfaction for all kinds of diseases common to fowls. Keep them healthy, full of pep and laying eggs all summer long.
"Cholerine" Dealers in Lorain County:
A. J. Berndsen, Copopa
J. H. Calkins, Kipton
Jos. Kelling, Elyria
E. R. Lehman, Wellington
A. Ruger, Grafton
C. N. Snyder, La Grange
N. D. Bowen, Huntington
Farmers Supply Co., Columbia Station
B. A. Kuss, Amherst
E. D. Mills, North Eaton
Rochester Farmer's Elevator, Rochester
Tobin's Drug Store, Oberlin

Geo. Beavor
578 Broad St.
Headquarters for
Malt Syrup, Hops, Caps, Cappers, Bottles, Brushes, Filters, Kegs
Agent for Leisy's Products
Leisy's Premium Beverage
Leisy's Root Beer
Leisy's Logan Berry
Leisy's Orangeade
Leisy's Ginger Ale
Leisy's Lemon Sour
We Deliver Both Phones

Holland Furnac... Co. Branches Are Permanent
During the war, a very few of the smaller H... Branches were temporarily closed because ... absence of some of our Experts. But exce... the time of our National Emergency, all Bra... have operated continuously. The local H... branch is in no way separate from the H... Organization of Heating Experts, and is p... nent in every respect.
Holland Furnace Men in this city are you... zens. They are just as much of Elyria a... other men. If, at any time the subject o... manency is to be debated, let it be unde... that Holland Men are placed where they... give Heating Service most advantageously... Holland Service is Standard. If, for any ... it becomes necessary for one Holland Ma... take up the duties of another, you'll appr... that such a change does not injure the s... that you depend upon.
Necessarily ordinary dealers must go ou... business every now and then, and the pol... the old dealer is wiped out by the new. Fo... this is a vital way in which the Holland Ma... fers from the dealer. Holland policies are... in over 220 Branches, both larger and sm... than the Elyria Branch, and they are perm... to the fullest extent.
Holland Furnac... Company
No. 1 East Ave., Elyria
Largest Installers of Furnaces in the World
Open Saturday Evenings

NewspaperARCHIVE®

All Classified Ads Cash With Order

Unless by a personal call at our office arrangements are made to have them charged or those having already established their credit.

LOST, FOUND, REWARD

Gold brooch on Broad street. Notify Chronicle-Telegram.

BUSINESS PERSONALS

CHARLES BURGETT — PAINTING AND DECORATING Phone 37473, Elyria, O. •

EXPERT AN EXPERT before buying musical instrument. You save money and not be disappointed. I repair musical instruments and teach the Banjo, Mandolin, Guitar, etc. Wm. E. Aust, 341 2nd Ave., Phone 5614.

Repair Your Chimney Brick and cement work, also repairing, phone 36741. Paul Miller.

A PLUMBING & HEATING CO. Work Promptly Taken Care of. Estimates Cheerfully Given. 211 TEMPLE CT. PHONES: Office—2488; Res. 7874

Reduction Prices UPHOLSTERING Furniture repairing, cushion and refinishing, first class work. A UPHOLSTERING SHOP 376S or send card 532 West River Street •

ELYRIA AUTO WASH & STORAGE Cars Given the Same Careful Attention, at All Times. Phone 2788 345 SECOND ST.

Hauling & Trucking Cinders, Dirt and Slag Driveways in or out of city CHAS. H. LEE, 1st St. Phone 37491

House painting, Roof & Spouting repaired. Call J. Jackson, Auto. 30833, •

SPOUTING AND REPAIRING repairing all makes. For Ideal, Round Oak, and furnaces. G. Olmstead & Co. Center St Elyria Phone 5152 for Free Estimate

Funeral Furniture Co. Phone 2653. East Broad Street Bridge. 10 Years in Elyria. UPHOLSTERING, REPAIRING, CABINET WORK, REFINISHING.

EAST SIDE TIN SHOP Roofing and Furnace work. Estimation on all work. FITCH & KELLING Phone 37453. 153 Riverside Ct. Opposite Hospital.

SELL YOUR FURNITURE Household goods for a song. Come down to the Vital Sales. We sell them for the highest price. We sell on small commission. Auction sale every Saturday afternoon. The best place to sell, best place to sell, Vital Sales, East Ave.

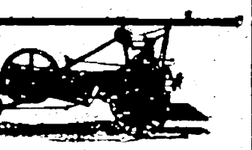

wells drilled, gas wells cased and tubed. 20 years experience. Call William Diederich, North Ridge, O. Phone 42R X.

WANTED—FEMALE HELP

WANTED—House-maid during summer months and permanent if satisfactory. Mrs. W. R. Huntington, Washington Ave.

WANTED—MALE HELP

MEN

We have vacancies for men of neat appearance who want to get in on a live selling proposition.

Men who are ambitious—willing to follow instructions and work hard, make big money.

Training experience not necessary. Our sales manager and our business methods will furnish you with necessary help.

Apply to sales manager.

BORDER CITIES Co. 313 Elyria Block Elyria, Ohio

Branches at: Cleveland, Detroit, Toronto, Windsor.

AGENTS WANTED

AGENTS—AGENTS—AGENTS — Men, Women. Sell "Electro" Indestructible Gas Mantles. Something NEW. NOT sold in stores. Will give exclusive territory. This is a Money-Maker. KOREA IMPORTING COMPANY, CANTON, OHIO. •

POSITIONS WANTED

WANTED—General office work or bookkeeping and typing. Phone 38112. •

WANTED—Young girl wants to care for children by the day. Phone 35521. •

HIGH SCHOOL GRADUATE wishes position as tutor to children, or will care for same. Phone 5904. Call mornings.

WANTED—Work by the day, or office cleaning. Address Mrs. Mary Rathy, Elyria, O., R. D. 3. •

Miscellaneous Wants

WANTED — First mortgage loan, $2500. 8 per cent. New home. Phone 2755.

WANTED—$3500, first mortgage on new home now under construction. Carl F. Wolf, 252 8th St., Elyria.

ROOMS FOR RENT

FOR RENT — Pleasant furnished room for one gentleman. Near East Side factories. Phone 39612. •

FOR RENT—One furnished room, close in. Phone 6972, 129 Lake Ave. •

FOR RENT—Nicely furnished room; near square, hot and cold water; use of phone. Inquire No. 3 Wolf Blk. Phone 5282. •

FOR RENT—Four unfurnished rooms and bath. 1291 East Ave. phone 6181. •

FOR RENT—Room, 535 Second St. Call 5281.

FOR RENT—Three furnished rooms on first floor. All conveniences. 535 Lodi St. •

FOR RENT—Sleeping room for gentleman. 340 West Fourth St. •

FOR RENT—Two rooms suitable for storage. East Ave. Sherman S. Wurst.

LIGHT HOUSEKEEPING ROOMS

FOR RENT—6-room furnished apartment. Phone 37451. Close in. •

FOR RENT—Furnished or unfurnished rooms for housekeeping. 508 Middle Ave. •

FOR RENT—Furnished rooms for light housekeeping. 131 Grace Ct. •

FOR RENT—Two or three furnished rooms for light housekeeping. All conveniences. 36501, 111 Huron St. •

FOR RENT—3 furnished rooms for light housekeeping. 817 Middle Ave., phone 7291. •

FOR RENT—Room. Breakfast if desired. Gentleman preferred. Phone 5821. •

APARTMENTS FOR RENT

FOR RENT—Four-room apartment, with bath; furnished. Call mornings 205 8th St. •

FOR RENT—Four-room apartment. All conveniences, near square. Price $22. Phone 5533. •

MISCELLANEOUS For Sale

FOR SALE—A dark oak library table in good condition. Fine finish; cheap. Phone 37024. •

FOR SALE—Three choice milch cows. E. C. Miller, R. D. No. 3, Stop 18, Green line, Lorain branch. •

WE Sell Paint at Special Prices to consumers. O'Donnell's, 2920.

FOR SALE—Practically new piano; reasonable. Must leave city. 552 Furnace St. •

FOR SALE—88-note Player piano, 35 rolls. $350 cash. Phone 6761. •

FOR SALE—New tile silo. Inquire Wilford Bros., Stop 30 Center Ridge Rd.

FOR SALE—One National cash register, 2 electric fans, 24 good dining-room chairs, 1 solid oak side-board, 6 common tables. P. L. Dunham, phone 5272. •

FOR SALE—Enarco Motor Oil, 37c per gallon; 30x3 1-2 Tires, (Guaranteed) $12.75. Low prices on Automobile accessories. The Elyria Belting & Machinery Co., 534 Broad St.

FOR SALE—For the best bargains in tires and accessories, visit The Elyria Belting & Machinery Co. 534 Broad St.

10,000 Rolls of Wall Paper—in room lots; cheap. O'donnell's.

FOR SALE—Baby chicks at reduced prices balance of season. Rocks, reds, anconas, white leghorns. Phone 20223, stop 7. Lake Ave. Baker's Ancona Farm.

FOR SALE—Leather, canvas, and rubber belting, thresher belts, etc. The Elyria Belting & Machinery Co., corner Williams and Buckeye Sts.

FOR SALE—Electric sweeper, collapsible music stand, music roll, canvas canoe, child's folding Rumfy kab, canning rack, sash curtain rods, Exide storage battery, rear bumper, tire carrier for a Ford. All in A-1 condition. Call 30514.

REAL ESTATE For Sale

FOR SALE—Modern East Side house. Paved street. Phone 6154. •

Income Property. Best and surest investment. For example—on Middle Ave. A-1 condition. We have one for $22,000, income $2400—nearly 12 per cent—and can be increased. If interested, see Marsh & Glover.

FOR SALE—Modern East Side house; paved St. Phone 6154. •

FOR SALE—[illegible] house. Terms, or will consider automobile, town or farm property. Sherman S. Wurst.

FOR SALE—Frame house. Inquire Wilford Bros., Stop 30, Center Ridge Rd.

For Sale East Shore

Seven rooms and bath; modern, large sleeping porches. Good bathing beach. Owner 2183 East Erie Ave., Lorain. •

FOR SALE—6 rooms, strictly modern, beautifully finished home on Princeton. Close in, garage, 60-foot lot. Will sell at sacrifice, owner leaving city. Call M. R. Stoughton, 28 Redington Bldg., 2179.

FOR SALE—Modern 6 rooms, bath; all conveniences. Hardwood down, large lot, garden, nice location. Phone 3604. A. R. Simmons, 346 11th, Elyria.

Good Buys in Attractive HOMES

SEVERAL ALL MODERN, VERY ATTRACTIVE HOMES FOR SALE. INQUIRE

CHAS. FEES

204 Mill St. Phone 2469

ELYRIA, O

East Ave.—4-room house, 1 1-2 acres of land. Water and gas in the house. There is a chicken house and fruit on this place. $6000. Good terms. Let us show it to you.

R. A OSBORNE

20 Century Bldg. Elyria.

REAL ESTATE For Rent

FOR RENT—Garage, 513 Park place. •

FOR RENT—Five-room furnished house. 193 Cleveland St., phone 38564. •

FOR RENT—House, seven rooms. Phone 39162. •

FOR RENT—Garage, 437 East Broad. Phone 37704 or 35964. •

FOR RENT—Modern 8-room house. 503 East Ave. Possession at once. Inquire Central Book Store.

FOR RENT—6 rooms and bath; modern. Samuel Ct., Stop 2, Lake Ave. Sherman S. Wurst.

FOR RENT—Modern 5 rooms and bath. Very close in. Possession at once. $40 per month. Swarts & Crow.

FOR RENT—Garage, 243 East Second St., Elyria.

WANTED TO BUY

WANTED TO BUY—5 or 6-room house, West Side or Cleveland St. preferred, from $2000 to $2500. Henry Heidrich, 601, Bank Bldg. Phone 2463. •

FARMS

Now is the time to look up a farm, even tho not intending to take possession before Fall. Below are a few worthy of your investigation and inspection.

21 Acres—1 mile from electric, on paved road; land all tillable; young orchard; house, barn and poultry house; only $4750.

50 Acres—near Litchfield; good soil and no waste land. 8-room house, cement floor barn, silo, milk house; fine neighborhood; cheap at $6500.

60 Acres—near LaGrange; good house; good loam and sand soil; orchard; 6-room, slate roof house, good barn and milk house; large poultry house; only $7500.

163 Acres—Penfield township near LaGrange line. 20 acres of woods; good loam soil; fine cow stable with modern stanchions, living water in pasture; a splendid stock or dairy farm, and at a very reasonable price, $12000.

30 Acre Ridge Farm—near Amherst; sand and loam soil; orchard; 9-room, slate roof house with furnace and gas well; new bank barn and other out-buildings; nice shade around house; $10000.

10 1-2 Acres—3 miles from Elyria; sand and loam soil; good 6-room house; new barn, granery and poultry house with slate roofs; all kinds of fruit; $10000.

Let us show you these when you can judge the productiveness of the soil from the condition of the growing crops.

G. R. ALLEN & SON

Bank Building.

50 Acres—All plowed, stone road, new home, good out-buildings; six cows two horses, chickens, pigs; all machinery. $12000, on terms. Wm. Kilroy, phone 2698.

AUTOS AND ACCESSORIES

FOR SALE—Harley Davidson 1920 motorcycle model, 200. Phone 38031.

FOR RENT—Garage, near square. Phone 38143. •

FOR SALE—1920 Studebaker roadster. Inquire 117 West Ave. •

A Beautiful Cottage on the Lake.

Newly built of Tile and Brick

28x20, on Big Lot.

Fire Place.

Porch Screened In.

Beach Privileges.

Bathing and Dancing.

Convenient to Carline.

Short Auto Drive.

A Wonderful Place to Live all Year.

A Bargain.

Shown Only by Appointment.

Act Quickly.

THE E. A. DEUTSCH ORGANIZATION

333 Broad St. Phone 2570

Elyria, Ohio Bell 177

If Its Real Estate See Us

Elyria's Two Best Restaurants

PARKVIEW

At 110 Middle Ave.

ELK'S RESTAURANT

At Elks' Home, 2nd St.

Both serve meals to the Public at Popular Prices

Special Dinners with Private Dining Rooms on Short Notice

R. M. ANDERSON, Manager

NOTICE MR. AUTO OWNER

Repair Work Promptly Done and Satisfaction Guaranteed. Give us a trial.

Cars Called for and Delivered

GENERAL MOTOR REPAIR SHOP

Phone 2929 E. Broad St. Wm. E. Denger

LAKE SHORE PROPERTY

For Sale—120 foot private bathing beach, 100 foot front on East Erie avenue, Lorain, O. 7 room house, hot water heat, gas, electric lights, also 3 summer cottages on property. Apply to B. J. Dolezal, 5466 Broadway, Cleveland. •

FOR SALE—Buick, 1919, 7-passenger. Motor just overhauled, new battery, 2 new tires; a real bargain. Box 42, Elyria, O. •

FOR SALE—Roadster in good running order. High power engine. Phone 6421. •

Cars refinished $15.00 and upwards. Matz Gardner, 333 Kenyon Ave.

A GREAT BARGAIN

Ford speedster with one-man top; good side curtains, good tires, two extras on carrier, spotlight; just overhauled. Must sell this month. Wm. Ackerman, 494 Tenny Ave., Amherst, O. •

EAST SIDE BODY SHOP

118 Lincoln Ct., the south of hospital off E. [illegible] repair or charge any man[illegible]tery and give satisfaction. Give us a call.

E. HAVERSTICK.

Phone 6452, Elyria. •

All First Class

Why Buy Seconds

"Goodbye Gyp" Tires

BUYING DAYS ARE GONE

THE PUBLIC MUST BE SOLD

Here Are Selling Prices

CASH——ONLY

McGRAW ALL FIRSTS

	Fabric	Cords
30x3	$11.90	
30x3½	13.95	
32x3½	17.85	28.60
31x4	19.50	
32x4	24.40	34.65
33x4	24.50	35.50
34x4	24.90	36.40
32x4½		39.00
33x4½		40.25
34x4½		41.20
35x4½		42.25
36x4½		42.65
35x5		52.90

	Goodrich Fabric	Silvertown Cords
30x3	$11.00	
30x3½	16.00	
32x3½	20.00	$32.00
31x4	22.00	
32x4	25.50	41.00
33x4	28.00	42.50
34x4	28.50	44.00

TUBES—BARGAINS

Superfix ..... 98c per can ($1.00 size)

¼ Off Goodrich Refiners.

RUBBER TIRE CLEARING HOUSE

Washington Avenue Elyria, Ohio

Lodge Notices

NOTICE OF BOND SALE.

Sealed bids will be received at the office of the Auditor of the City of Elyria, Ohio, until 12:00 o'clock, Noon, Central Time, on July 11th, 1921, for the purchase of the bonds of said City in the aggregate amount of $100,000.00, each of said bonds being in the denomination of $1,000.00, and bearing interest at the rate of six (6%) per centum per annum, payable semi-annually on the first days of January and July in each year, commencing January 1, 1922, as evidenced by negotiable coupons thereto attached and shall be payable at the United State Mortgage and Trust Company, 55 Cedar Street, New York City, N. Y. Said bonds shall be dated July 1, 1921, and mature as follows:

Bonds numbered 505 to 514 both inclusive, shall mature July 1, 1925.
Bonds numbered 515 to 524 both inclusive, shall mature July 1, 1926.
Bonds numbered 525 to 524 both inclusive, shall mature July 1, 1927.
Bonds numbered 535 to 544 both inclusive, shall mature July 1, 1928.
Bonds numbered 545 to 554 both inclusive, shall mature July 1, 1929.
Bonds numbered 555 to 564 both inclusive, shall mature July 1, 1930.
Bonds numbered 565 to 574 both inclusive, shall mature July 1, 1931.
Bonds numbered 575 to 584 both inclusive, shall mature July 1, 1932.
Bonds numbered 585 to 594 both inclusive, shall mature July 1, 1933.
Bonds numbered 595 to 604 both inclusive, shall mature July 1, 1934.

The above issue of bonds is for the purpose of paying the City's portion of the cost of paving, resurfacing, repairing and improving Oberlin Road from the west line of Middle Avenue to the Baltimore & Ohio Railroad Company's right-of-way, Middle Avenue from the south line of Sixteenth Street to the southerly line of Oberlin Road, East River Street from the South line of Cornell Avenue to the south corporation line, Kenyon Avenue from the east line of Park Avenue to the west line of Prospect Street, Princeton Avenue from the east line of East River Street to the west line of Park Avenue, Chase Street from the east line of Blaine Street to the west line of East River Street, Hazel Street from the west line of West River Street to the west line of Beech Street, Filbert Street from the west line of West River Street to the westerly end of Filbert Street, and Lodi Street from the west end of the Bridge to the south line of North Street, and are issued in full compliance with Section 3939 of the General Code of the State of Ohio, and by virtue of Ordinance Number 2474 of the City of Elyria, Ohio, passed by the Council of said City on May 2d, 1921.

Said bonds will be sold to the highest and best bidder for not less than par value and accrued interest to date of delivery of same. All bids must state the number of bonds bid for and the gross amount of bid and bids for only part of this issue of bonds must designate those bid for. Each bid must be accompanied by a certified check in an amount of two (2) per cent. of the par value of the amount of bonds bid for. Said certified check to be drawn upon any Elyria, Ohio, bank or any National Bank outside of said City and shall be made payable on the face thereof to the Treasurer of the City of Elyria, Ohio, upon condition that if the bid is accepted the bidder will receive and pay for such bonds that may be set forth, immediately upon delivery of the bonds. Said check to be retained by the City of Elyria if said conditions are not fulfilled. The bonds to be delivered to the buyer at Elyria, Ohio.

A complete transcript of proceedings had relative to the above bonds will be furnished to the successful bidder upon the day of sale. The right to reject any and all bids is reserved. Bids to be sealed and indorsed "Bid for General Paving Bonds, Series "B".

W. F. GUTHMAN,
City Auditor.

June 11-18-25, 7-2

BANKRUPTCY NOTICE.
First Meeting of Creditors.

In the Matter of
Anton Niedbala, Bankrupt.
In Bankruptcy.

To the Creditors of the above named Bankrupt, of Lorain, in the County of Lorain, and district aforesaid.

Notice is hereby given that on June 15, 1921, the above named Bankrupt was duly adjudicated bankrupt; and that the first meeting of his creditors will be held at the office of the undersigned Referee in Elyria, Ohio, on June 27, 1921, at 10 o'clock in the forenoon, at which time the said creditors may attend, prove their claims, appoint a trustee, examine the Bankrupt, and transact such other business as may properly come before said meeting.

THOMAS A. CONWAY,
Referee in Bankruptcy.

Elyria, Ohio, June 16, 1921. 1t•

NOTICE TO CONTRACTORS.

Sealed bids will be received by the clerk of the board of education of Columbia township rural school district, Lorain County, Ohio, at his office at Columbia Center, Ohio, until 12 o'clock noon, Central Standard Time, July 16, 1921, for furnishing the necessary materials and labor for the erection of the whole or any part of a school building of composite construction, near Columbia Center, Ohio, according to drawings and specifications prepared therefor by Fulton, Taylor & Cahill, Architects, with offices at 8120 Euclid Avenue, Cleveland, Ohio.

Drawings and specifications are on file at the office of the Clerk of said board of education, and at the office of the Architects. Drawings and specifications may be obtained by making written application to the Architects, and must be returned before bids will be considered.

All bids must be made on forms provided therefor and obtained at the office of the aforesaid clerk of the board of education or at the office of the Architects.

Each bid must contain the full name of every person or company interested in it, and must be accompained by a certified check to the amount of 10 per cent. of the bid payable to the board of education of Columbia Township Rural School District as a guarantee for the execution of the contract, if awarded. After the contract has been awarded and the drawings and specifications have been returned to the Architects, the checks received from the unsuccessful bidders will be returned as soon as the contract shall have been signed and bond furnished, as called for in the specifications.

All bids shall be addressed to the owner and shall be delivered to the clerk enclosed in an opaque sealed envelope addressed to him, marked "Proposal" and bearing the title of the work and the name of the bidder, on or before the time and date above mentioned.

The Board of Education of Columbia Township Rural School District, Lorain County, Ohio.

F. H. VAN ARSDALE, Clerk.

June 11-18-25, 7-2

PEN[illegible]D

[illegible] Lindsley and Mr. and Mrs. Max Smith and son Leonard were in Cleveland Sunday at the home of Mr. Lindsley's brother, A. B. Lindsley, who is in very poor health.

Earnest Packard and family of Chatham spent Sunday at the home of Jake Wolfe.

Mr. and Mrs. R. A. Jones were in Elyria, Wednesday.

Master Wayne Buell who was seriously hurt, is better. He is being cared for by Miss Plate of Amherst.

Mr. and Mrs. Mert Myers entertained Mr. Yackee, Arthur Yackee and wife, Harry Yackee and Mrs. Mabel Alwine of Barberton on Sunday.

Clare Wolfe and Miss Esther Aldrich of Spencer, were married Wednesday, June 15, by Rev. Smith of Elyria. They were accompanied by Miss Lena Wolfe, Floyd DeLong and Mr. and Mrs. Dewey Aldrich of Spencer.

A special meting of the Grange was held Friday evening, June 17.

Mr. and Mrs. A. B. Smith had as callers from Lorain, recently, Misses Gladys Prosser, Susan Parish, Frances Prosser and Rosella Parish and Messrs. Milton Parish and Henry Buecher.

Mrs. Maude Lang and children of Shelby are here to attend commencement exercises of the former's brother, Stanley Wolfe, who is a member of the graduating class at Wellington.

LeRoy Lang and family of Shelby are moving on to a farm north of New London.

[illegible] Tuesday afternoon, June 14, Edwin Parsons, [illegible] Ferriman had his [illegible] wrenched by an unruly [illegible] the same time Miss Ruth [illegible]man's dress was caught in wheel of the power washing machine. She was thrown into wheel and her dress became entangled that it stopped the machine. She had a very narrow escape from her life. A neighbor, James Frick, came to the rescue. Scuddy of Litchfield drenched him. Mr. Ferriman has to go on crutches. Both are getting along nicely.

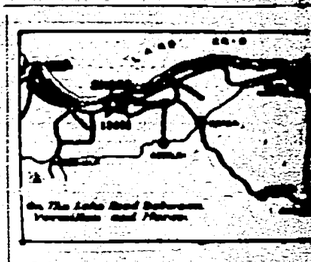

All Roads Lead to

SHORE INN

Whet your appetite—fill the car with family or friends—throw 'er in high for an ideal short ride to the most beautiful outing spot on Lake Erie's shores where you'll find a beautiful and perfectly appointed summer hotel—SHORE INN—ideally located in a vast park of natural scenery with over two thousand feet of private beach.

For an Evening or a Week-End

You can find no more enjoyable trip than this. You'll find recreation, relaxation and all the wholesome pleasures that man and nature can provide. Rooms with bath and rooms en suite for those who plan to stay over week-end.

Steak Fish or Chicken DINNERS

The main dining room seats 300 guests. Many guests prefer dining on open verandas overlooking Lake Erie.

A la carte and table de hote service

MUSIC : : DANCING

Musical programs in charge of Louis Rich and his famous orchestra. Dancing on excellent floor.

BOATING—BATHING TENNIS

Playgrounds for Children

Special menus and arrangements for Clubs and Parties upon request. For reservations for rooms and dinner parties

Telephone direct to Shore Inn VERMILION 74-Q

GREBE and KORNMAN, Props.

Modern Garage Day and Night Service

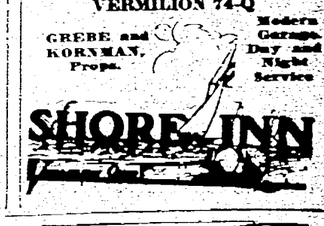

BARNEY GOOGLE—By Billy De Beck.

POLLY AND HER PALS—by Cliff Sterrett.

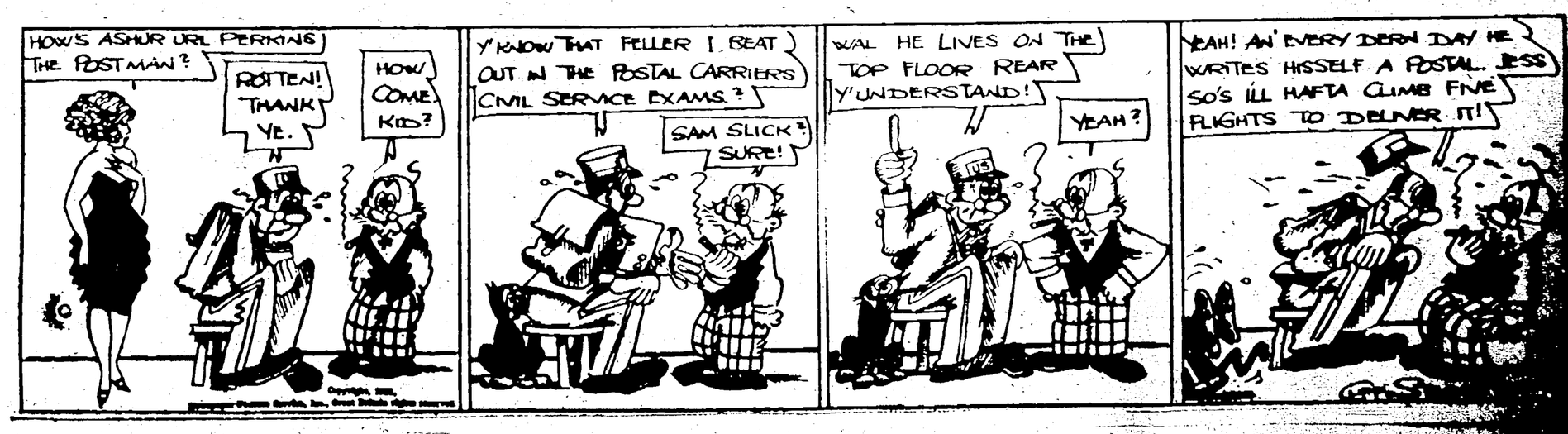

NEWSPAPERARCHIVE®

THE CHRONICLE-TELEGRAM

Published by The Lorain County Printing and Publishing Company

J. F. BURKE, Managing Editor
EMIL CALMAN, General Manager

Offices, 331 Second St., Elyria, Ohio.

Published every evening. Entered as second-class matter at Elyria Postoffice. Act of 1879.

Daily—Three cents per copy. By carrier in city 15 cents per week, $7.50 per year in advance. By mail, Daily outside of Elyria within Lorain and adjoining counties, $4 00 per year; within the State of Ohio, $5 00; elsewhere $6 00.

Members of The International News Service, Audit Bureau of Circulation; Bureau of Advertising of the American Newspaper Publishers Association.

New York Office, A. R. Clayden, Representative, 347 Fifth Ave.; Chicago Office, John W. Hunter, Representative, 419 Marquette Bldg.

PHONES

Circulation	2316	Advertising	2317
News	2318	Society	2319

SATURDAY, JUNE 18, 1921

EFFORT AT REDUCTION ESSENTIAL

We are beholding a singular spectacle. We are in is now in the souls of the citizens to study the primary the midst of one of the most severe industrial depressions this country has ever seen. It is difficult to understand all of its beginnings. Its end is problematical and uncertain, but some things we do know and that is that the extremists on both ends of our industrial life are each breathing out threatenings and slaughter against the other.

It would have been the part of wisdom as well as morals for all to have united in a campaign of reduction, but all have been unanimous that the other fellow should reduce first. Some have taken the position that all others should reduce, but he should not.

The American Federation of Labor is in convention now at Denver. It is seriously divided upon some matters, and unfortunately it appears that things are getting worse with the organization.

We believe that it is unfortunate that union labor leaders oft times endeavor to inseparably connect reduction in wage with the death of the union. They are not so connected unless the leaders insist that they should be so connected.

At such times as this when there is necessity for reduction on all sides, it is possible for people to do things so voluntarily and gracefully as to strengthen their organization rather than weaken it. Of course, if the sole purpose of an organization of employers is to get labor at less cost, their failure to accomplish that end nullifies the purpose, and hence the value and life of their organization.

If the sole purpose of a labor union is to get larger pay for its members then, of course, the life of the organization is indissolubly blended with higher wages but we maintain that all employers' organizations and union organizations worthy of the name have worthier objects than this. Their primal object should be the good of society, of which they are a part. That primal object may well be best obtained on occasion by the employers voluntarily paying increased pay, and at other times by the union men voluntarily accepting reduced pay, even proposing it themselves.

We note that these conditions are rarely found, but because they are rarely found is no reason why we should not emphasize them because they are the ideal conditions.

The recognition of the Golden Rule and the Brotherhood of Man should find us all as employers trying to give more money for less work, and on the other hand, as employees, we would be trying to give more work for less money. It is a time for self-examination along these lines.

THE PHILIPPINE INDEPENDENCE

The report of remarks made by Gen. Wood and Mr. Cameron Forbes at a meeting of Philippine intellectuals indicates that the heads of the island investigation have not been impressed by the present fitness of the Filipinos for self government.

The conclusion is not surprising, but it presents a difficult problem for American consideration. So far as there is educated opinion among the Filipinos—which is not far—there is an almost unanimous demand for independence, but also a general, and quite natural, desire that the United States should not only grant but guarantee it.

There is, of course, no moral necessity for our accepting such a responsibility and substantial reasons why we should refuse it. If the Filipinos are not ready to defend their independence, they can hardly ask us to undertake its defense without conditions.

Our interest, it seems clear to us, is to be rid of the islands, which are a weakness to us and a responsibility which may cost us heavily in blood and treasure. Our rule has been a great benefit, and would have been a greater if the Filipinos were capable of making the best use of its benefits. But if the American people are willing to sacrifice their self-interest for the good of a backward people, the least the latter can do in return is to freely concede our continued control over their government and policies. We should be foolishly quixotic to grant complete freedom of action while undertaking to meet the consequences of such action if it should be unwise and even hurtful to us.

We should like to see the islands granted complete independence. But if the Filipino intellectuals think this means merely freedom to fill all the jobs and exploit the islands while the United States stands behind them to protect them from external aggression at the expense of American lives and American money for unnecessary war, they should be told promptly that we have not parted with our senses.

DAILY EDITORIAL DIGEST

(Title Reg. U. S. Pat. Off.)
Edited by the Consolidated Press Association
Commercial Bank Building, Washington, D. C.

BREAKING IT OFF

"What is the best way for a man to break off a love affair of which he is weary or which he realizes is a mistake.

"I was asked the question recently, and it is a bit—of a poser," says a writer in the London Daily Mail.

"In the majority of cases I believe it is quite unnecessary for a man to say a single word. Where love is concerned women are amazingly intuitive. However careful a man may be to conceal his change of feelings, the woman knows. She may not let him know that she knows. It may not suit her purpose to do so. But the man who imagines he is successfully hiding his emotions is generally wrong. She can detect all sorts of subtle nuances of which he is unaware.

"Many engagements are broken by girls because they see the man is tired. They are determined to get the blow in first and save their pride. Although secretly relieved the man protests—for no one likes being 'turned down'—and inveighs against the fickleness of women.

"In any case, of course, and however the matter is brought about, so far as friends and acquaintances are concerned, it should always appear to be the woman who has broken off the engagement. And the man who knows his way about can generally arrange this.

"It may seem brutal, however it is put, for a man to confess to a woman that he has ceased to love her, especially if he knows her feelings are unchanged. But it is a great deal less brutal than constant pretense with its tissue of lies and fatal falseness.

"The straight course is nearly always the best. 'All is fair in love and war' is an adage which is responsible for much deception. There are occasions when men must lie to and about women—however much they dislike it.

"A man is considered a cad who would not lie to save a woman's honor in the divorce court, and in love there are often innumerable small deceits to which a man is compelled by the woman he has love. It may be to save her pain to avoid a quarrel, prevent a 'scene' or for the sake of peace.

"But men are mostly uneasy and unprofitable liars and few can successfully hoodwink a woman. When it comes to the really big thing and the man is quite sure he no longer cares, the best way is to deal with it like a bad tooth. Have it out.

With an anaesthetic if possible. But anyway have it out.

THAT "GOOD ADDRESS"

The war has done great things for London besides increasing their rates, it has, for instance, delivered them from the 'good address' bogey, writes A French-woman in the London Weekly Dispatch.

"You must have a good address, my friends told me when I first came to London. I did not know what a good address was, we have no such things in France, but I inferred it really meant a good address. No, I might live in an attic in St. James court, but a whole street of them in Clapham or Brixton would make me impossible. I must have a West End address.

"I then learned that Mayfair was all aristocratic and Queen's Gate a good second. Kensington was super-aristocratic and Chelsea and Fulham as far as Addison road were rather 'queer.' Addison road was the social jungle, Bayswater and Bloomsbury had an atmosphere of stagnation in which only landladies could live, to live in Chelsea proclaimed artistic and Bohemian instincts, and for the simple life which explained away any amount of shabby poverty in your rooms. The rest of London did not exist and the word 'suburbanite' had in some mouths a crushing weight.

"These were principles, now it is tops for us. You live anywhere and you remain gentlemen and ladies all! For a duke's daughter has rediscovered Bloomsbury's fine old houses. An ex-prime minister's wife has followed her. Rumor has it that a duke is emigrating to Hammersmith where already a woman of the social world has an Adam house overlooking the river next to a public house. A fashionable bride has elected to live at Ham and owned little Chelsea squares no longer shelter wild artists but know the lordly knocks of footmen on their doors newly painted."

"In the event President Harding vetoes the expected and names Mr. Taft for the Chief Justiceship, the whole country will applaud the act.—Baltimore American (Rep.)

"Should Harding appoint Taft the country's verdict would be well done. In him we have an able lawyer, a patriotic American, a lover of mankind,—a great man.—Tulsa Tribune (Dem.)

"Certainly the naming of any other man would be both a surprise and a disappointment to the whole country."—Roanoke (Va.) World News (Dem.)

"The qualifications of Mr. Taft for the office are unassailable."—Philadelphia Bulletin (Ind. Rep.)

"The public sentiment of the country will endorse the selection."—Greenville (S. C.) Piedmont. (Ind. Dem.)

"Probably no living American is so well qualified as Mr. Taft by both temperament and training for the position."—Fargo (N. D.) Forum, (Rep.)

"The Ideal Man."—Atlanta Constitution. (Dem.)

YESTERDAYS IN OHIO

1875—A slight shock of earthquake was felt in the southern part of the State.

1884—Prohibition State convention met at Columbus and nominated a ticket headed by E. J. Morris, of Hamilton County, for Secretary of State.

1886—Railroad switchmen in Cleveland went on strike.

1896—William McKinley was nominated for President on the first ballot by the National Republican convention at St. Louis.

1906—Governor John M. Pattison, died in office. Born in Clermont County, June 13, 1847.

ONE YEAR AGO TODAY

Poles driven across the Dnieper by the Bolsheviki.

Samuel Gompers was re-elected president of American Federation of Labor.

TODAY'S BIRTHDAYS

Hon. G. Howard Ferguson, leader of the Conservative party in Ontario, born at Kemptville, Ont., 51 years ago today.

William C. Redfield, former Secretary of Commerce of the United States, born at Albany, N. Y., 63 years ago today.

Cyrus H. K. Curtis, prominent Philadelphia magazine and newspaper publisher, born at Portland, Me., 71 years ago today.

Read Admiral Joseph N. Hemphill, U. S. N., retired, born at Ripley, O., 74 years ago today.

Carolyn Wells, noted author and humorist, born at Rahway, N. J., 52 years ago today.

TO-DAY

Milwaukee is to hold a big celebration today in honor of its diamond jubilee.

The eighth centenary of the founding of Reading Abbey by King Henry I is to be celebrated in England today.

Commencement week at the University of Vermont will close today with the unveiling of a statue of Gen. Ira Allen, the founder of the institution.

Gov. Davis of Ohio and other notables are to speak today at the unveiling of a bust of President Harding in the McKinley Birthplace memorial at Niles, O.

The wedding of Miss Lolita Armour, daughter of Mr. and Mrs. J. Ogden Armour, and John J. Mitchell, Jr., is to take place today at Melody Farm, Lake Forest, Ill., the country home of the bride's parents.

For Sunday, June 19, 1921

Greetings to the Omaha Bee which is 50 years old today.

The Roman Catholic diocese of Cincinnati celebrates its centenary today.

Former President and Mrs. William H. Taft today celebrate their 30th wedding anniversary.

The annual meeting of the Jewish Conference of Social Workers will begin its sessions today in Milwaukee.

TODAY'S CALENDAR OF SPORT

Racing—Meeting of Queens County Jockey Club at Aqueduct, L. I.

Meeting of Kentucky Jockey Club at Latonia.

Meeting of Connaught Park Jockey Club at Ottawa.

POLO—Anglo-American matches for the International Cup at Hurlingham, Eng.

Horse Show—Opening of International Horse Show in London.

Automobile—International Trophy, 225 mile race at Uniontown, Pa.

Track—National intercollegiate track and field games at Chicago.

Metropolitan senior track and field championships, at Jersey City.

New England A. A. U. track and field championships, at Cambridge, Mass.

TENNIS—Metropolitan men's singles championship, at New York.

Pacific Coast championship tournament opens at Berkeley, Calif.

Eastern Pennsylvania championship tournament opens at Philadelphia.

Western Pennsylvania championship tournament opens at Pittsburgh.

Shooting—Connecticut State trapshooting tournament closes at New Haven.

Boxing—Augie Ratner vs. Italian Joe Gans, 15 rounds at Brooklyn.

SENSE AND NONSENSE

Just one honk of a motor car's horn and out she comes.

****

If a man will do things and not be a rubber stamp he is sure to get on.

****

Don't forget you can always, no matter on what occasion, get too much of facts.

****

Money may talk but it has to do a lot of arguing with the butcher, grocer or banker these days.

****

Economy is all right if practiced in reason, but the tight wad is an abominnation in the sight of the spender.

****

The man who is always ready to give you a piece of his mind usually cannot afford to part with any of his supply.

****

A fisherman's tale of his "catch" and a woman's tale as to her "age" are usually in the same classification—fishy and faulty.

****

'Tis hard to determine which is the greatest nuisance when living in a flat—the family living above or the family living below.

****

Over in Canada they won't allow the members of the legislature to refer to each other as "pussy-foots" as it might arouse angry felines.

****

Billy Sunday, the effervescent revivalist, once got off this: The kaiser has sunk so low that he'll have to get an aeroplane to go to hell."

****

Don't figure that the long line of automobiles in in front of a church spells a big collection. Where a man's heart is there will his money be also.

****

In a word battle between a man and a woman it is needless to say that the "weaker" is the stronger. But when two men engage in such pastime it is usually a draw.

****

Some excitement in a Los Angeles street car. "Fatty" Arbuckle, the heavy weight comedian film artist, got up in a crowded street car and gave his seat to three women.

****

Remember that no card index system will ever put brains in working shape in a man's head. Truly great men have at some time in their lives been called "crazy" or "dangerous."

****

Garden seeds are a thing of the past. Congressmen should specialize on the latest fashion magazines for the lady voters and incidentally new recipes for home brew for some of the males might be acceptable.

****

Here's the way an Oxford scholar would put the counting your chickens before hatching' adage. "Producers of poultry should refrain from enumerating their juvenile fowls until after the period of incubation has expired."

****

The cables tell us that some German counterfeiters exchanged several millions of their "queer" with some Russian Soviets for some 'gold dust' that turned out to be powdered bronze. Which was the 'sucker' and which got 'bitten'?

****

In Seattle the other day a watchman fell over a couple of yeggmen in the act of blowing a safe in a lumber company's office. The safe-blowers fled as did the watchman. Which was the most frightened will not be determined for some time.

****

A judge in Detroit has just decided that a hotel must pay for a lady's costume destroyed by a waiter by letting a plate of soup fall into the lady's lap. The judge evidently is a married man and knows how the ladies view this dress question.

****

A Kansas entomologist has hit on a new scheme to rid the earth of the grasshopper pest. He does it by a secret inoculation process and the "hoppers" work while the Kansas farmer sleeps. They spread the inoculation that means their eventful death. Very fine! Now if that fellow will extend his operations to the other "pests" of society—the two legged, four legged, and many legged he'll be a real adjunct.

40 Years Ago

William Heldmyer, Dan Wright and William Semple started a tin store and hardware store on Broad street.

The south end hose fire company was formed with Louis Wallace, foreman, Bert Starr, assistant, and Chas. Lord, secretary.

Seigfried Sudro was appointed assistant city marshal. The mayor was authorized to buy him a badge and pair of nippers.

Fire destroyed the Odd Fellows hall on the third floor of the building now owned by Boylan Bros. on East Broad street. The K. of P., the Royal Arcanum, Legion of Honor, and G. A. R. lost their belongings. Loss $7000.

The following graduated from Elyria High School: Gertrude Stephenson, Louise Erne, George M. Lewis, Hattie Mellin, Della Bloss, Clara Bennett, John M. P. Metcalf, Mollie Wallace, M. Blake Johnson, Marion L. Bruce, Alice Putnam, Hattie Hart, Frank Vincent, Baldee Kelsen and Charles Parker.

Use Your Eyes--

Then decide if there is any location in Elyria as desirable for a home as on

EASTERN HEIGHTS

Addison Truly Said:

"We make provisions for this life as if it were never to have an end, and for the other life as though it were never to have a beginning."

To those who wish to provide financially for their closest of kin, with the beginning of the other life in mind, a Living Trust offers many advantages. And the Living Trust income or principal can be passed on to the beneficiary without the usual inheritance formalities.

You will find valuable suggestions in our booklet, "What Is a Living Trust?" Write call or phone for a copy.

The Savings Deposit Bank & Trust Co.

Elyria, Ohio

Ford

THE UNIVERSAL CAR

Announcement!

Mr. Edsel B. Ford, President of the Ford Motor Company, gives out the following Statement:

"Another reduction has been made in the list price of all types of Ford cars and the Ford Truck to take effect immediately. The list prices, f. o. b. Elyria, are now as follows:

Touring Car	$561.00
Runabout	$514.00
Coupe	$754.00
Sedan	$821.00
Truck-Chassis	$537.00
Tractor	$660.00

Above prices are f. o. b. Elyria and include starter, Demountable Rims, Tire Carrier and extra rim.

"The big reductions last fall were made in anticipation of low material costs which we are now getting the benefit of, and this fact together with increased manufacturing efficiency and the unprecedented demand for Ford cars, particularly during the past three months, permitting maximum production, have made another price reduction possible immediately.

"Ford business for April and May, 1921, was greater by 56,633 cars and trucks than for the same two months in 1920; in fact, the demand has been even greater than the supply, so that our output has been limited, not by unfilled orders, but by manufacturing facilities.

"During May we produced 101,424 Ford cars and trucks for sales in the United States alone—the biggest month in the history of our company—and our factories and assembly plants are now working on a 4000-car daily schedule for June.

"The Fordson Tractor is still being sold at less than the cost to produce on account of the recent big price reduction, and it is impossible, therefore, to make any further cut in the price of the tractor."

Can you afford to go without a car any longer when Fords are selling at these new low prices? There is no reason now why you should delay purchasing a Ford car, Ford truck, or Fordson tractor.

We will gladly advise you concerning the delivery of a Fordson tractor or the particular type of car in which you are interested. Just phone us or drop us a card.

THE SIMPSON MOTOR CO.

Phones: Bell 338R, Home 2822 **Elyria, Ohio**

NEWSPAPER ARCHIVE®